

NOTICE!!

These documents have been scanned!

Do not place un-scanned documents beneath this notice!

Do not remove this notice from this file!

GPO Jacket No. 560-102
Print Order 61540
Rise Business Services, LLC
Job=AZ15 6/24/2019



Box Number= AZ15126



Claim Begin-End: AMC450159-AMC450168

1 Initial Receipt



AZ15126-20

AMC428281-AMC452898

United States Department of the Interior
Bureau of Land Management
 DIV OF LANDS, MINRLS & ENERGY
 ONE N CENTRAL AVE
 PHOENIX, AZ 85004 -4427
 Phone: 602-417-9200

Receipt

No:

4128921

Transaction #: 4242543**Date of Transaction:** 04/03/2018

CUSTOMER:

STEVE F KAROLYI
 PO BOX 74353
 PHOENIX, AZ 85087-1006 US

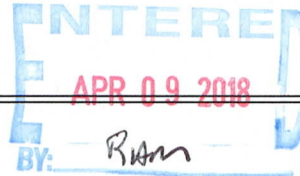

LINE #	QTY	DESCRIPTION	REMARKS	UNIT PRICE	TOTAL
1	10.00	LOCATABLE MINERALS / MINING CLAIMS-NEW, UNADJUD, ONE OR MORE AUTH NOS / NEW MINING CLAIM PROCESSING FEE CASES: AMC450159/\$20.00, AMC450160/\$20.00, AMC450161/\$20.00, AMC450162/\$20.00, AMC450163/\$20.00, AMC450164/\$20.00, AMC450165/\$20.00, AMC450166/\$20.00, AMC450167/\$20.00, AMC450168/\$20.00		- n/a -	200.00
2	10.00	LOCATABLE MINERALS / MINING CLAIMS-NEW, UNADJUD, ONE OR MORE AUTH NOS / NEW MINING CLAIMS LOCATION FEE CASES: AMC450159/\$37.00, AMC450160/\$37.00, AMC450161/\$37.00, AMC450162/\$37.00, AMC450163/\$37.00, AMC450164/\$37.00, AMC450165/\$37.00, AMC450166/\$37.00, AMC450167/\$37.00, AMC450168/\$37.00		- n/a -	370.00
3	10.00	LOCATABLE MINERALS / MINING CLAIMS-NEW, UNADJUD, ONE OR MORE AUTH NOS / NEW MINING CLAIMS MAINTENANCE FEE CASES: AMC450159/\$155.00, AMC450160/\$155.00, AMC450161/\$155.00, AMC450162/\$155.00, AMC450163/\$155.00, AMC450164/\$155.00, AMC450165/\$155.00, AMC450166/\$155.00, AMC450167/\$155.00, AMC450168/\$155.00		- n/a -	1550.00
TOTAL:					\$2,120.00

PAYMENT INFORMATION

NOTE: Items will appear on credit card statement as "Bureau of Land Mgmt CO".

1

AMOUNT: 2120.00

POSTMARKED: N/A

TYPE:	CREDIT CARD	RECEIVED:	04/03/2018
NAME:	KAROLYI, STEVE F PO BOX 74353 PHOENIX AZ 85087-1006 US		
CARD NO:	XXXXXXXXXXXX5005	AUTH CODE:	135328
NAME ON CARD:	STEVE KAROLYI		
EXPIRES:	01/2020		
SIGNATURE:			

REMARKS

This receipt was generated by the automated BLM Collections and Billing System and is a paper representation of a portion of the official electronic record contained therein.

NOTICE!!

These documents have been scanned!

Do not place un-scanned documents beneath this notice!

Do not remove this notice from this file!

GPO Jacket No. 560-102
Print Order 61540
Rise Business Services, LLC
Job=AZ15 6/24/2019



Box Number= AZ15126



Claim Begin-End: AMC450159-AMC450168

2 Correspondence



AZ15126-20

AMC428281-AMC452898



United States Department of the Interior

BUREAU OF LAND MANAGEMENT

Arizona State Office

One North Central Avenue, Suite 800

Phoenix, Arizona 85004-4427

www.blm.gov/az/

FEB 13 2019



In Reply Refer To:

3800 (9200) RM

AMC450159

CERTIFIED MAIL - RETURN RECEIPT REQUESTED No. 9214 8901 9403 8378 6512 40

DECISION

STEVE KAROLYI

PO BOX 74353

PHOENIX, AZ 85087-1006

:
:
:

This Notice Affects the Claims

Shown in the Block Below.

AMC450160, AMC450161, AMC450167, AMC450168

GOLD GULCH #7, GOLD GULCH #8, WHN #1, WHN #4

Mining Claims Declared Forfeited

Required Amendment Not Filed

In accordance with 43 CFR 3830.94, the mining claims listed above are hereby declared forfeited for the reason indicated below.

A Notice requiring that the claims listed above be amended was mailed to the above address by certified mail. The amendment(s) were required to be filed within 30 days of the date the Notice was either received or returned to this office unclaimed or undeliverable. The 30-day timeframe allowed has expired and no amendment(s) were received within the allowed timeframe.

This decision does not relieve you of the liability for reclamation of all areas disturbed by your activities on land encompassed by your mining claim(s) and/or site(s). After you complete the reclamation, you must notify the authorized officer of the appropriate surface managing agency so that the authorized officer may conduct a final site inspection and determine whether you may be released from liability. If you fail to reclaim the land to the satisfaction of the authorized officer, the surface management agency may cite you for noncompliance under its surface management regulations.

For land administered by the Bureau of Land Management (BLM), if you fail to reclaim the land to the satisfaction of the authorized officer as required in 43 CFR Subpart 3809, the BLM will

issue an order of noncompliance under 43 CFR 3809.601(a). If you fail to comply with the noncompliance order, the BLM may take further action under 43 CFR 3809.604. Failure to conduct reclamation is a prohibited act that may subject you to criminal penalties. See 43 CFR 3809.605(h) and 43 CFR 3809.700. If your occupancy has been terminated and you fail to remove structures, material, and equipment, and any personal property in accordance with the regulations in 43 CFR 3715.5-1, the BLM may dispose of the property. In accordance with 43 CFR 3715.5-2, you will remain liable for the costs the BLM incurs in removing and disposing of the property.

Appeal Procedures

This decision may be appealed to the Interior Board of Land Appeals, Office of the Secretary, in accordance with the regulations contained in 43 CFR, Part 4 and the enclosed Form 1842-1. If an appeal is taken, your notice of appeal must be filed in this office (at the above address) within 30 days from receipt of this decision. The appellant has the burden of showing that the decision appealed from is in error.

If you wish to file a petition pursuant to regulation 43 CFR 4.21 (58 FR 4939, January 19, 1993), for a stay of the effectiveness of this decision during the time that your appeal is being reviewed by the Board, the petition for a stay must accompany your notice of appeal. A petition for a stay is required to show sufficient justification based on the standards listed below. Copies of the notice of appeal and petition for a stay must also be submitted to each party named in this decision and to the Interior Board of Land Appeals and to the appropriate Office of the Solicitor (see 43 CFR 4.413) at the same time the original documents are filed with this office. If you request a stay, you have the burden of proof to demonstrate that a stay should be granted.

Standards for Obtaining a Stay

Except as otherwise provided by law or other pertinent regulation, a petition for a stay of a decision pending appeal shall show sufficient justification based on the following standards:

- (1) The relative harm to the parties if the stay is granted or denied,
- (2) The likelihood of the appellant's success on the merits,
- (3) The likelihood of immediate and irreparable harm if the stay is not granted, and
- (4) Whether the public interest favors granting the stay.

If additional information is required, please contact RéAnn Myers at 602-417-9413. Please include your AMC serial number(s) on all correspondence.

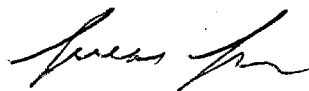

Lucas Lucero
Deputy State Director
Lands, Minerals and Energy Division

Enclosure



Date Produced: 03/04/2019

ConnectSuite Inc.:

The following is the delivery information for Certified Mail™/RRE item number 9214 8901 9403 8378 6512 40. Our records indicate that this item was delivered on 02/26/2019 at 02:54 p.m. in NEW RIVER, AZ 85087. The scanned image of the recipient information is provided below.

Signature of Recipient :

A scanned image of a handwritten signature in black ink, appearing to read "B. J. [unclear]". The signature is written over a white background with some faint, illegible markings.

Address of Recipient :

A scanned image of a recipient's address, which is mostly illegible due to heavy blacking out and poor scan quality. Only some fragments of text are visible.

Thank you for selecting the Postal Service for your mailing needs. If you require additional assistance, please contact your local post office or Postal Service representative.

Sincerely,
United States Postal Service

The customer reference number shown below is not validated or endorsed by the United States Postal Service. It is solely for customer use.

Customer Reference Number: C1214613.6953233



United States Department of the Interior

BUREAU OF LAND MANAGEMENT

Arizona State Office

One North Central Avenue, Suite 800

Phoenix, Arizona 85004-4427

www.blm.gov/az/

NOV 05 2018



In Reply Refer To:

3800 (9200) RM

AMC450159

CERTIFIED MAIL - RETURN RECEIPT REQUESTED No. 9214 8901 9403 8374 6980 65

NOTICE

STEVE KAROLYI

PO BOX 74353

PHOENIX, AZ 85087-1006

:
:
:

This Notice Affects the Claims

Shown in the Block Below.

AMC450160, AMC450161, AMC450167, AMC450168

GOLD GULCH #7, GOLD GULCH #8, WHN #1, WHN #4

Mining Claim Location Notice(s) – Amendment(s) Required

Pursuant to Title 43 Code of Federal Regulations (CFR) 3832.1, the Bureau of Land Management (BLM), Arizona State Office, received your notice(s) of location for recording mining claims. In accordance with 43 CFR 3832.12, the claim(s) listed above cannot be accepted as filed and must be amended as noted below.

- AMC450160 – The location notice states the claim is in T. 10 N., R. 2 W., sec. 4 N1/2SW1/4SW1/4. The map depicts the claim in T. 10 N., R. 2 W., sec. 4 N1/2SE1/4SW1/4.
- AMC450161 – The location notice states the claim is in T. 10 N., R. 2 W., sec. 4 S1/2SW1/4SW1/4. The map depicts the claim in T. 10 N., R. 2 W., sec. 4 S1/2SE1/4SW1/4.
- AMC450167 – The description states the claim is 1,500 feet east of the NE corner of section 7. The map depicts the claim as being 1,500 feet west of the NE corner of section 7.
- AMC450168 – The description states the claim is 1,500 feet east of the NE corner of section 7. The map depicts the claim as being 1,500 feet west of the NE corner of section 7.

An amendment must be filed for each claim listed in the block above to correct the defects identified. There is a \$15 BLM processing fee for each amendment. The amendments must be received by BLM within 30-days of your receipt of this notice. If the amendments are not

received within the 30-day timeframe, the mining claims will be declared null and void.

If additional information is required, please contact RéAnn Myers at 602-417-9413. Please include your AMC serial number(s) on all correspondence.

A handwritten signature in black ink, appearing to read 'Lucas Lucero', with a stylized, flowing script.

Lucas Lucero
Deputy State Director
Lands, Minerals and Energy Division

Enclosure(s)

200: AMC 456 159: Rm

CERTIFIED MAIL

AZ 852

07 NOV 18

PM 114

neopost

11/06/2018

POSTAGE

\$05.63⁰

US OFFICIAL MAIL
\$300 Penalty
For Private Use
ZIP 85004
041L11101433



PHOENIX, ARIZONA

2018 DEC 18 P 1:24

RECEIVED
ELM AZ STATE OFFICE

NIXIE 85026 12/06/2018

RETURN TO SENDER
NOT DELIVERABLE AS ADDRESSED
UNCLAIMED
SORT IN MANUAL ONLY NO AUTOMATION
BC: 569989999955

54899216755382

UNC

5699899999

NOTICE!!

These documents have been scanned!

Do not place un-scanned documents beneath this notice!

Do not remove this notice from this file!

GPO Jacket No. 560-102
Print Order 61540
Rise Business Services, LLC
Job=AZ15 6/24/2019



Box Number= AZ15126



Claim Begin-End: AMC450159-AMC450168

3 Transfers



AZ15126-20

AMC428281-AMC452898

450159

When recorded return to:

Steve Karolyi
PO BOX 74353
Phoenix, AZ 85087

RECEIVED
BLM AZ STATE OFFICE
2019 JAN 28 P 3:16
PHOENIX, ARIZONA

QUIT CLAIM DEED

For consideration of \$10.00 and other valuable considerations, I or we, Steve Karolyi, whose address is

PO BOX 74353 Phoenix, AZ 85087, hereby quitclaim to: William E Santistevan
3621 W Saint Charles Ave
Phoenix, AZ 85041

all right, title or interest in the following real property situated in Yavapai County, Arizona:

Claim: AMC # 450168 WHN #4, 20 Acre lode Claim

Legal Description: Township 10 N, Range 2 E, Section 7, NW and NE Corridor

Exempt per A.R.S. 11-1134-A6

Executed this this 25 day of January, 2019

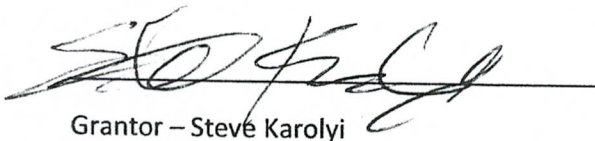

Grantor - Steve Karolyi

STATE OF Arizona

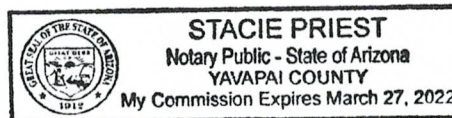
COUNTY OF ~~Maricopa~~
Yavapai

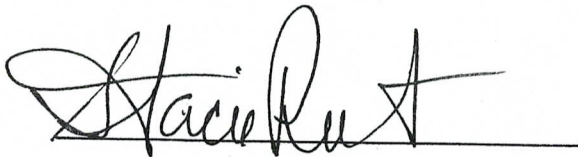

This instrument was acknowledged before me this 25th day of January, 2019 by:

Notary Public

My Commission Expires: 3/27/2022

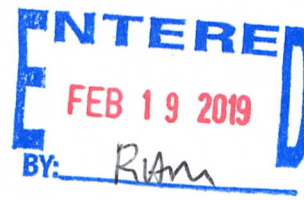

NO. OF CLAIMS 1
AMOUNT \$15
RECEIPT NO. 4367526
INIT. JP
** BLM-ASO **

Mine Finder Gold & Ranger Gold Exploration LLC

Attention: Bureau of Land Management

Please use the American Express credit card on file.

Sincerely,



Steve Karolyi

(623) 374-5413

1/25/19

PHOENIX, ARIZONA

2019 JAN 28 P 3:16

RECEIVED
BLM AZ STATE OFFICE



MINE FINDER GOLD

Ranger Gold Exploration

P.O. Box 74353

Phoenix, AZ 85087

PHOENIX AZ 852

25 JAN 2019 PM 3:1

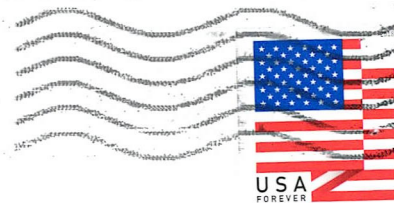

RECEIVED
BLM AZ STATE OFFICE
2019 JAN 28 P 3:10
PHOENIX, ARIZONA

Bureau of Land Management
One North Central Ave. Suite 800
Phoenix, AZ 85004

85004-442700

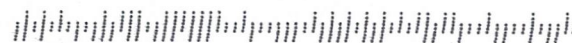

United States Department of the Interior
Bureau of Land Management
DIV OF LANDS, MINRLS & ENERGY
ONE N CENTRAL AVE
PHOENIX, AZ 85004 -4427
Phone: 602-417-9200

Receipt

No: 4367526

Transaction #: 4484791

Date of Transaction: 02/06/2019

CUSTOMER:

STEVE F KAROLYI
PO BOX 74353
PHOENIX, AZ 85087-1006 US

LINE #	QTY	DESCRIPTION	REMARKS	UNIT PRICE	TOTAL
1	1.00	LOCATABLE MINERALS / MINING CLAIMS- NOT NEW-UNADJUD, ONE AUTH NO. ONLY / MINING CLAIM MONEY RECEIVED CASES: AMC450168/\$15.00	TRF (1)	- n/a -	15.00
TOTAL:					\$15.00

PAYMENT INFORMATION

NOTE: Items will appear on credit card statement as "Bureau of Land Mgmt CO".

1	AMOUNT:	15.00	POSTMARKED:	N/A
	TYPE:	CREDIT CARD	RECEIVED:	01/28/2019
	NAME:	KAROLYI, STEVE F PO BOX 74353 PHOENIX AZ 85087-1006 US		
	CARD NO:	XXXXXXXXXXXX5005	AUTH CODE:	155307
	NAME ON CARD:	STEVE KAROLYI		
	SIGNATURE:	BY MAIL		

REMARKS

This receipt was generated by the automated BLM Collections and Billing System and is a paper representation of a portion of the official electronic record contained therein.

450159

When recorded return to:

Steve Karolyi
PO BOX 74353
Phoenix, AZ 85087

QUIT CLAIM DEED

For consideration of \$10.00 and other valuable considerations, I or we, Steve Karolyi, whose address is
PO BOX 74353 Phoenix, AZ 85087, hereby quitclaim to: Paul Pomeroy
4470 W Sullivan Buttes Ridge
Chino Valley, AZ 86323

all right, title or interest in the following real property situated in Yavapai County, Arizona:

Claim: AMC # 450163 Pegasus #3, 20 Acre Placer Claim
Legal Description: Township 10 N, Range 2 E, Section 5, SW Corridor
Exempt per A.R.S. 11-1134-A6

Executed this this 22th day of April, 2019



Grantor – Steve Karolyi

PHOENIX, ARIZONA

2019 APR 29 P 2:49

RECEIVED
BLM AZ STATE OFFICE

STATE OF Arizona

COUNTY OF Maricopa

This instrument was acknowledged before me this 22th day of April, 2019 by:



Notary Public

My Commission Expires:

11/5/2020

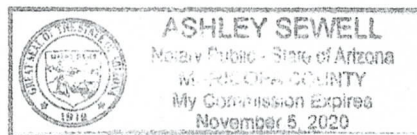

30/1 TRF

4440473

ENTERED
MAY 02 2019
BY: Ram

Mine Finder Gold & Ranger Gold Exploration LLC

Attention: Bureau of Land Management

Please use the American Express credit card on file.

Sincerely,



Steve Karolyi

(623) 374-5413

4 / 26 / 19

RECEIVED
BLM AZ STATE OFFICE
2019 APR 29 P 2:49
PHOENIX, ARIZONA



MINE FINDER GOLD

Ranger Gold Exploration

P.O. Box 74353

Phoenix, AZ 85087

PHOENIX AZ 852

26 APR 2019 PM 3 L

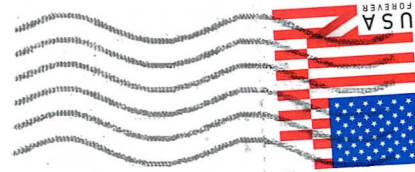

U.S. Department of Interior BLM
One North Central Ave suite 800
Phoenix, AZ 85004

RECEIVED
BLM AZ STATE OFFICE
2019 APR 29 P 2:49
PHOENIX, ARIZONA

85004-442700



United States Department of the Interior
Bureau of Land Management
DIV OF LANDS, MINRLS & ENERGY
ONE N CENTRAL AVE
PHOENIX, AZ 85004 -4427
Phone: 602-417-9200

Receipt

No: 4440473

Transaction #: 4559936	
Date of Transaction: 04/30/2019	
CUSTOMER:	
	STEVE F KAROLYI PO BOX 74353 PHOENIX, AZ 85087-1006 US

LINE #	QTY	DESCRIPTION	REMARKS	UNIT PRICE	TOTAL
1	1.00	LOCATABLE MINERALS / MINING CLAIMS- NOT NEW-UNADJUD, ONE AUTH NO. ONLY / MINING CLAIM MONEY RECEIVED CASES: AMC450163/\$15.00	TRF (1)	- n/a -	15.00
TOTAL:					\$15.00

PAYMENT INFORMATION				
NOTE: Items will appear on credit card statement as "Bureau of Land Mgmt CO".				
1	AMOUNT:	15.00	POSTMARKED:	N/A
	TYPE:	CREDIT CARD	RECEIVED:	04/30/2019
	NAME:	KAROLYI, STEVE F PO BOX 74353 PHOENIX AZ 85087-1006 US		
	CARD NO:	XXXXXXXXXXXX5005	AUTH CODE:	119141
	NAME ON CARD:	STEVE KAROLYI		
	SIGNATURE:	BY MAIL		

REMARKS

This receipt was generated by the automated BLM Collections and Billing System and is a paper representation of a portion of the official electronic record contained therein.

NOTICE!!

These documents have been scanned!

Do not place un-scanned documents beneath this notice!

Do not remove this notice from this file!

GPO Jacket No. 560-102
Print Order 61540
Rise Business Services, LLC
Job=AZ15 6/24/2019



Box Number= AZ15126



Claim Begin-End: AMC450159-AMC450168

4 Annual Filings



AZ15126-20

AMC428281-AMC452898

DEPARTMENT OF THE INTERIOR
BUREAU OF LAND MANAGEMENT
MINING CLAIMS

Run Date/Time: 9/24/2020

MC Maintenance Fees Paid Through the BLM Pay Portal
(by Date Paid)

Page 1 Of 1

CBS Receipt: 4770817

Printed For Lead File # AMC450159

Agency Tracking ID: 1595978494

Assessment Year: 2021

Number of BLM Serial Nr: 1

Paid On: 7/29/2020

Total Amount Paid:\$165.00

Message: :

Claim Name	BLM Serial No	Lead File No	Amount Paid
GOLD GULCH #6	AMC450159	AMC450159	\$165.00

United States Department of the Interior
Bureau of Land Management
 BUSINESS & SUPPORT SVCS DIV
 ONE N CENTRAL AVE SUITE 800
 PHOENIX, AZ 85004 -4427
 Phone: 602-417-9200

Receipt

No:

4770817

Transaction #: 4897630

Date of Transaction: 07/28/2020

CUSTOMER:

RANDAL ROPER
 PO BOX 23007
 GLADE PARK, CO 81523 US

LINE #	QTY	DESCRIPTION	REMARKS	UNIT PRICE	TOTAL
1	1.00	LOCATABLE MINERALS / MINING CLAIMS- NOT NEW-UNADJUD, ONE AUTH NO. ONLY / MINING CLAIM MONEY RECEIVED CASES: AMC450159/\$165.00		- n/a -	165.00
TOTAL:					\$165.00

PAYMENT INFORMATION

NOTE: Items will appear on credit card statement as "BLM O Mining Claim".

1	AMOUNT:	165.00	POSTMARKED:	N/A
	TYPE:	CREDIT CARD	RECEIVED:	07/28/2020
	NAME:	RANDAL ROPER PO BOX 23007 GLADE PARK CO 81523 US		
	CARD NO:	XXXXXXXXXXXX5365	AUTH CODE:	02873B
	NAME ON CARD:	RANDAL ROPER		
	SIGNATURE:	INTERNET		

REMARKS

This receipt was generated by the automated BLM Collections and Billing System and is a paper representation of a portion of the official electronic record contained therein.

DEPARTMENT OF THE INTERIOR
BUREAU OF LAND MANAGEMENT
MINING CLAIMS

Run Date/Time: 10/29/2018

MC Maintenance Fees Paid Through the BLM Pay Portal
(by Date Paid)

Page 6 Of 11

CBS Receipt: 4249556

Printed For Lead File # AMC450159

Agency Tracking ID: 1535575804

Assessment Year: 2019

Number of BLM Serial Nr: 31

Paid On: 8/29/2018

Total Amount Paid: \$4,805.00

Claim Name	BLM Serial No	Lead File No	Amount Paid
VSM #4	AMC449831	AMC449828	\$155.00
VSM #5	AMC449832	AMC449828	\$155.00
VSM #6	AMC449833	AMC449828	\$155.00
VSM 7	AMC449834	AMC449828	\$155.00
VSM #8	AMC449835	AMC449828	\$155.00
VSM #9	AMC449836	AMC449828	\$155.00
VSM #10	AMC449837	AMC449828	\$155.00
VSM #11	AMC449838	AMC449828	\$155.00
PROSPECT GOLD 1	AMC450137	AMC450135	\$155.00
PATRIOT GOLD 1	AMC450138	AMC450135	\$155.00
PATRIOT GOLD 2	AMC450139	AMC450135	\$155.00
PATRIOT GOLD 10	AMC450141	AMC450135	\$155.00
PROSPECT GOLD 2	AMC450142	AMC450135	\$155.00
GOLD GULCH #7	AMC450160	AMC450159	\$155.00
GOLD GULCH #8	AMC450161	AMC450159	\$155.00
GOLDEN SCHIST #2	AMC450162	AMC450159	\$155.00
PEGASUS #6	AMC450164	AMC450159	\$155.00
TREASURE WASH #1	AMC450165	AMC450159	\$155.00
TREASURE WASH #3	AMC450166	AMC450159	\$155.00
WHN #4	AMC450168	AMC450159	\$155.00
GOLD GEM 11	AMC450545	AMC450545	\$155.00
GOLD GEM 12	AMC450546	AMC450545	\$155.00
BBG #3	AMC450665	AMC450663	\$155.00
BBG #4	AMC450666	AMC450663	\$155.00

NO WARRANTY IS MADE BY BLM FOR USE OF THE DATA FOR PURPOSES NOT INTENDED BY BLM

**DEPARTMENT OF THE INTERIOR
BUREAU OF LAND MANAGEMENT
MINING CLAIMS**

Run Date/Time: 10/29/2018

**MC Maintenance Fees Paid Through the BLM Pay Portal
(by Date Paid)**

Page 7 Of 11

BBG #5	AMC450667	AMC450663	\$155.00
BBG #6	AMC450668	AMC450663	\$155.00
BBG #7	AMC450669	AMC450663	\$155.00
BBG #8	AMC450670	AMC450663	\$155.00
BBG #9	AMC450671	AMC450663	\$155.00
BBG #10	AMC450672	AMC450663	\$155.00
GOLD GEM #13	AMC450673	AMC450663	\$155.00

United States Department of the Interior
Bureau of Land Management
 BUSINESS & SUPPORT SVCS DIV
 ONE N CENTRAL AVE SUITE 800
 PHOENIX, AZ 85004 -4427
 Phone: 602-417-9200

Receipt

No: 4249556

Transaction #: 4365042	
Date of Transaction: 08/29/2018	
CUSTOMER:	
	STEVE KAROLYI P.O. BOX 74353 PHOENIX, AZ 85087 US

LINE #	QTY	DESCRIPTION	REMARKS	UNIT PRICE	TOTAL
1	1.00	LOCATABLE MINERALS / MINING CLAIMS-NOT NEW-UNADJUD, ONE AUTH NO. ONLY / MINING CLAIM MONEY RECEIVED CASES: AMC449831/\$4805.00		- n/a -	4805.00
TOTAL:					\$4,805.00

PAYMENT INFORMATION			
NOTE: Items will appear on credit card statement as "BLM O Mining Claim".			
1	AMOUNT:	4805.00	POSTMARKED: N/A
	TYPE:	CREDIT CARD	RECEIVED: 08/29/2018
	NAME:	STEVE KAROLYI P.O. BOX 74353 PHOENIX AZ 85087 US	
	CARD NO:	XXXXXXXXXXXX5165	AUTH CODE: 610285
	NAME ON CARD:	STEVE KAROLYI	
	SIGNATURE:		

REMARKS

This receipt was generated by the automated BLM Collections and Billing System and is a paper representation of a portion of the official electronic record contained therein.

DEPARTMENT OF THE INTERIOR
BUREAU OF LAND MANAGEMENT
MINING CLAIMS

Run Date/Time: 9/11/2018

MC Maintenance Fees Paid Through the BLM Pay Portal
(by Date Paid)

Page 140 Of 723

CBS Receipt: 4242201

Printed For Lead File # AMC450159

Agency Tracking ID: 1534983628

Assessment Year: 2019

Paid On: 8/23/2018

Number of BLM Serial Nr: 29

Total Amount Paid: \$4,495.00

Claim Name	BLM Serial No	Lead File No	Amount Paid
MARCOS GOLD #11	AMC436769	AMC436769	\$155.00
SUPERSTITION GOLD #3	AMC437926	AMC437918	\$155.00
SUPERSTITION GOLD #8	AMC437931	AMC437918	\$155.00
GOLD GEM #7	AMC438792	AMC438790	\$155.00
GOLD PAYDAY #1	AMC440148	AMC440148	\$155.00
GOLD PAYDAY #2	AMC440149	AMC440148	\$155.00
MYSTIC GOLD #5	AMC440742	AMC440738	\$155.00
MYSTIC GOLD #6	AMC440743	AMC440738	\$155.00
TIGER GOLD #1	AMC441146	AMC441142	\$155.00
SAN MARCOS EAST #2	AMC441677	AMC441666	\$155.00
GOLD GULCH #3	AMC443767	AMC443765	\$155.00
GOLD FIRE #4	AMC444590	AMC444587	\$155.00
GOLD PICK 5	AMC445614	AMC445604	\$155.00
GOLD PASS 1	AMC445618	AMC445604	\$155.00
GOLD PASS 3	AMC445620	AMC445604	\$155.00
GOLD PASS 4	AMC445621	AMC445604	\$155.00
MYSTIC GOLD #11	AMC446036	AMC446015	\$155.00
MYSTIC GOLD #12	AMC446037	AMC446015	\$155.00
BUMBLEBEE CREEK 4	AMC448936	AMC448935	\$155.00
BUMBLEBEE CREEK 5	AMC448937	AMC448935	\$155.00
OLD 1	AMC448944	AMC448935	\$155.00
BEL 1	AMC449056	AMC449056	\$155.00
BEL 2	AMC449057	AMC449056	\$155.00
BEER BOTTLE GOLD 2	AMC450136	AMC450135	\$155.00

NO WARRANTY IS MADE BY BLM FOR USE OF THE DATA FOR PURPOSES NOT INTENDED BY BLM

DEPARTMENT OF THE INTERIOR
BUREAU OF LAND MANAGEMENT
MINING CLAIMS

Run Date/Time: 9/11/2018

MC Maintenance Fees Paid Through the BLM Pay Portal
(by Date Paid)

Page 141 Of 723

GOLD GULCH #6	AMC450159	AMC450159	\$155.00
PEGASUS #3	AMC450163	AMC450159	\$155.00
WHN #1	AMC450167	AMC450159	\$155.00
BBG #1	AMC450663	AMC450663	\$155.00
BBG #2	AMC450664	AMC450663	\$155.00

United States Department of the Interior
Bureau of Land Management
BUSINESS & SUPPORT SVCS DIV
ONE N CENTRAL AVE SUITE 800
PHOENIX, AZ 85004 -4427
Phone: 602-417-9200

Receipt

No: 4242201

Transaction #: 4357631

Date of Transaction: 08/22/2018

CUSTOMER:

STEVE KAROLYI
P.O. BOX 74353
PHOENIX, AZ 85087 US

LINE #	QTY	DESCRIPTION	REMARKS	UNIT PRICE	TOTAL
1	1.00	LOCATABLE MINERALS / MINING CLAIMS- NOT NEW-UNADJUD, ONE AUTH NO. ONLY / MINING CLAIM MONEY RECEIVED CASES: AMC436769/\$4495.00		- n/a -	4495.00
TOTAL:					\$4,495.00

PAYMENT INFORMATION			
NOTE: Items will appear on credit card statement as "BLM O Mining Claim".			
1	AMOUNT:	4495.00	POSTMARKED: N/A
	TYPE:	CREDIT CARD	RECEIVED: 08/22/2018
	NAME:	STEVE KAROLYI P.O. BOX 74353 PHOENIX AZ 85087 US	
	CARD NO:	XXXXXXXXXXXX5165	AUTH CODE: 612651
	NAME ON CARD:	STEVE KAROLYI	
	SIGNATURE:		

REMARKS

This receipt was generated by the automated BLM Collections and Billing System and is a paper representation of a portion of the official electronic record contained therein.

NOTICE!!

These documents have been scanned!

Do not place un-scanned documents beneath this notice!

Do not remove this notice from this file!

GPO Jacket No. 560-102
Print Order 61540
Rise Business Services, LLC
Job=AZ15 6/24/2019



Box Number= AZ15126



Claim Begin-End: AMC450159-AMC450168

5 Miscellaneous



AZ15126-20

AMC428281-AMC452898

The United States of America,

To all to whom these presents shall come, Greeting:

WHEREAS, under the provisions of Section 8 of the Act of June 28, 1934 (48 Stat. 1269), entitled "An Act To stop injury to the public grazing lands by preventing overgrazing and soil deterioration, to provide for their orderly use, improvement, and development, to stabilize the livestock industry dependent upon the public range, and for other purposes," as amended by Section 3 of the Act of June 26, 1936 (49 Stat. 1976), the State of Arizona, in exchange for certain other lands situated in said State, has selected the following described tracts of land:

Gila and Salt River Meridian, Arizona.

T. 9 N., R. 2 E.,
 sec. 5, all;
 sec. 8, all;
 sec. 17, all;
 sec. 20, all;

T. 9 $\frac{1}{2}$ N., R. 2 E.,
 sec. 19, Lots 1,2,3,4,5,6, E $\frac{1}{2}$ SW $\frac{1}{4}$, SE $\frac{1}{4}$;
 sec. 27, Lots 1,2,3,4, E $\frac{1}{2}$ N $\frac{1}{2}$;
 sec. 28, Lots 1,2, S $\frac{1}{2}$ N $\frac{1}{2}$;
 sec. 29, W $\frac{1}{2}$;
 sec. 30, all;
 sec. 31, all;

T. 10 N., R. 2 E.,
 sec. 5, all;
 sec. 6, all;
 sec. 7, all;
 sec. 8, all;
 sec. 15, S $\frac{1}{2}$;
 sec. 16, W $\frac{1}{2}$ SW $\frac{1}{4}$;
 sec. 18, Lots 1,2,3,4,5,6,7,8, E $\frac{1}{2}$ W $\frac{1}{2}$;
 sec. 19, Lots 5,6,7,8, E $\frac{1}{2}$ SW $\frac{1}{4}$;
 sec. 21, all;
 sec. 28, W $\frac{1}{2}$ W $\frac{1}{2}$;
 sec. 30, Lots 1,2,3,4,6,7,8,9,10, E $\frac{1}{2}$ N $\frac{1}{2}$;
 sec. 31, Lots 3,4,5,7,8,9,10, E $\frac{1}{2}$ SW $\frac{1}{4}$;
 sec. 33, SW $\frac{1}{4}$ SW $\frac{1}{4}$.

The area described contains 10,295.25 acres, according to the Official Plat of the Survey of the said land, on file in the Bureau of Land Management:

NOW KNOW YE, That the UNITED STATES OF AMERICA, in consideration of the premises, and in conformity with the said Acts of Congress, HAS GIVEN AND GRANTED, and by these presents DOES GIVE AND GRANT, unto the said State of Arizona, in fee simple, the tracts of land above described; TO HAVE AND TO HOLD the same, together with all the rights, privileges, immunities, and appurtenances, of whatsoever nature, thereunto belonging, unto the said State of Arizona and to its assigns forever; subject to any vested and accrued water rights for mining, agricultural, manufacturing, or other purposes, and rights to ditches and reservoirs used in connection with such water rights, as may be recognized and acknowledged by the local customs, laws, and decisions of courts; and there is reserved from the lands hereby granted a right of way thereon for ditches or canals constructed by the authority of the United States. Reserving, also, to the United States, all minerals in the lands so granted, together with the right to prospect for, mine, and remove the same, as authorized by the provisions of said section 8, as amended as aforesaid. Excepting and reserving, also, to the United States, pursuant to the provisions of the Act of August 1, 1946 (60 Stat. 755), all uranium, thorium or any other material which is or may be determined to be peculiarly essential to the production of fissionable materials, whether or not of commercial value, together with the right of the United States through its authorized agents or representatives at any time to enter upon the land and prospect for, mine, and remove the same.

The E $\frac{1}{2}$ W $\frac{1}{2}$, SW $\frac{1}{2}$ SE $\frac{1}{2}$ sec. 5, NE $\frac{1}{2}$ NW $\frac{1}{2}$, W $\frac{1}{2}$ E $\frac{1}{2}$ sec. 8, W $\frac{1}{2}$ SW $\frac{1}{2}$ sec. 28, T. 10 N., R. 2 E., are subject to such rights for telephone and telegraph line purposes as the American Telephone and Telegraph Company of Denver, Colorado, may have under the Act of March 4, 1911 (36 Stat. 1253). Reserving unto the United States, its permittees or licensees, the right to enter upon, occupy and use, any part or all of that portion of the Lots 3, 8, 9, SE $\frac{1}{4}$ NW $\frac{1}{4}$, E $\frac{1}{4}$ SW $\frac{1}{4}$ sec. 6, Lots 1, 2, 3, 4, 6, NE $\frac{1}{4}$ NW $\frac{1}{4}$, NE $\frac{1}{4}$ sec. 7, S $\frac{1}{4}$ NW $\frac{1}{4}$, NE $\frac{1}{4}$ SW $\frac{1}{4}$, N $\frac{1}{2}$ SE $\frac{1}{4}$, SE $\frac{1}{4}$ SE $\frac{1}{4}$ sec. 8, SW $\frac{1}{4}$ SW $\frac{1}{4}$ sec. 15, T. 10 N., R. 2 E., lying within a strip of land 25 feet wide covered by the transmission line right of way of the Arizona Power Corporation; and that portion of the SW $\frac{1}{4}$ SW $\frac{1}{4}$ said sec. 33, included in electric power transmission line right of way of the Arizona Power Company, for the purposes provided in the Act of June 10, 1920 (41 Stat. 1063), and subject to the conditions and limitations of Section 24 of said Act, as amended by the Act of August 26, 1935 (49 Stat. 846). There is reserved to the United States the Range Improvement Projects, No. 2006032 in the NW $\frac{1}{4}$ NW $\frac{1}{4}$ sec. 5, T. 9 N., R. 2 E., and No. 2006031 in the SW $\frac{1}{4}$ SW $\frac{1}{4}$ sec. 21, T. 10 N., R. 2 E.; together with the right of ingress and egress to the lands as necessary for the proper maintenance of said projects as long as they exist in their present locations.

IN TESTIMONY WHEREOF, the undersigned authorized officer of the Bureau of

Land Management, in accordance with the provisions of the Act of June 17,

1948 (62 Stat., 476), has, in the name of the United States, caused these letters

[SEAL]

to be made Patent, and the Seal of the Bureau to be hereunto affixed.

GIVEN under my hand, in the District of Columbia, the **TWENTY-SEVENTH**

day of **MARCH** in the year of our Lord one thousand nine

hundred and **FIFTY-THREE** and of the Independence of the

United States the one hundred and **SEVENTY-SEVENTH.**

For the Director, Bureau of Land Management.

By

Rose M. Roall
Chief, Patents Section

Patent No. _____

118-507

NOTICE!!

These documents have been scanned!

Do not place un-scanned documents beneath this notice!

Do not remove this notice from this file!

GPO Jacket No. 560-102
Print Order 61540
Rise Business Services, LLC
Job=AZ15 6/24/2019



Box Number= AZ15126



Claim Begin-End: AMC450159-AMC450168

6 Location Notices-Amendments and Supporting Documents



AZ15126-20

AMC428281-AMC452898

MINING CLAIM STATUS REPORT

Data Entered: 4/9/16 hmm

MTP Checked By: hmm

GEO Checked By: hmm

LEAD SERIAL NUMBER: AMC 450159

thru AMC 450168

NUMBER OF CLAIMS & TYPE:

5 LODE
5 PLACER
 _____ ASSOCIATION PLACER
 _____ MILL SITE
 _____ TUNNEL SITE

CHARGES:

Processing Fee @ \$20 = \$ 200
 Location Fee @ \$37 = \$ 370
 Maintenance Fee @ \$155 = \$ 1,550
 Add'l Maint Fee for Assoc Placer = \$ _____
SUBTOTAL \$ _____
 Other Fees \$ _____
 Other Fees \$ _____
TOTAL \$ 2,120

TOTAL ACREAGE: _____ Per Claim
 (Placer Only)

NUMBER OF LOCATORS: _____

DOCUMENTS RECEIVED VIA : Over-the-Counter ☒ Mail ☐ **TIMELY FILED:** Yes ☒ No ☐

LEGAL DESCRIPTION: T 10N R 2E SEC 4, 5, 7, 8
 T _____ R _____ SEC _____
 T _____ R _____ SEC _____
 T _____ R _____ SEC _____
 T _____ R _____ SEC _____

BLM ☐ FOREST SERVICE ☐ SUBJ TO PL 359: Yes ☐ No ☐
 WILDERNESS AREA ☐

SPLIT ESTATE: N/A ☐ SX ☐ PX ☐ OTHER ☐
 SRHA ☐ Was proper Notice filed if located on SHRA Land? Yes ☐ No ☐

RECONVEYED MINERALS ON BLM LAND REQUIRE OPENING ORDER FROM 1944 TO 1993:

Open to Entry On _____ N/A ☐

COMMENTS/STATUS: VOID ☐ PARTIALLY VOID ☐ PVT MINERALS ☐ WITHDRAWN LANDS ☐
 OTHER ☐

1138507 - state
AZ 26792-8

☐ Claimant acknowledges that portions of the following claim(s) site(s) may be void or voidable.

Printed Name of Claimant _____

Signature of Claimant _____

*****FINAL ADJUDICATION*****

DATE 8/9/2018

INITIALS RM

ANCH 450159

When Recorded Return To:
Steve Karolyi
PO Box 74353
Phoenix, AZ 85087

LOCATION NOTICE FOR PLACER MINING CLAIM

☐ Amendment BLM Serial # _____

NOTICE IS HEREBY GIVEN that the Gold Gulch #6
_____ placer mining claim has been located by
Steve Karolyi whose current mailing
address is PO Box 74353
Phoenix, AZ 85087

BLM
Date
Stamp

RECEIVED
BLM AZ STATE OFFICE
2018 APR - 3 A 11:46
PHOENIX, ARIZONA

The general course of this claim is East - West and it is situated in Yavapai

County, Arizona. This claim is 1320 feet in length and 660 feet in width.

20.00 Total Claim Acreage. This claim runs from the location monument on which this location notice is posted at the SW corner of the claim approximately 660 feet in a North direction to the North end line and 1320 feet in a East direction to the East end line. This claim is marked by four monuments, one at each corner of the claim.

The location monument on which this notice is posted is situated within Section 4, Township 10 N, Range 2 E, Gila Salt River Base and Meridian, Arizona. This claim encompasses portions of the following legal subdivision(s) if located by legal subdivision or the following quarter section(s), section(s), Township(s) and Range(s) North 1/2 of the NW 1/4 of the SW 1/4 of Section 4, T 10 N, R 2 E, Gila Salt River Base and Meridian, Arizona.

The locality of this claim with reference to some natural object or permanent monument and additional information (if any) concerning its locality are as follows: 1980' North of the SW Corner of Section 4, T 10 N, R 2 E

_____ The above information is shown on the attached map.

DATED AND POSTED on the ground this 27 day of February, 2018.

☒ LOCATOR(s) ☐ AGENT

Print Name(s) Steve Karolyi

Signature(s) _____

Form MCF102
Revised July 2014

A110450159

MINING CLAIM MAP

Lode () Placer (x)
Millsite ()

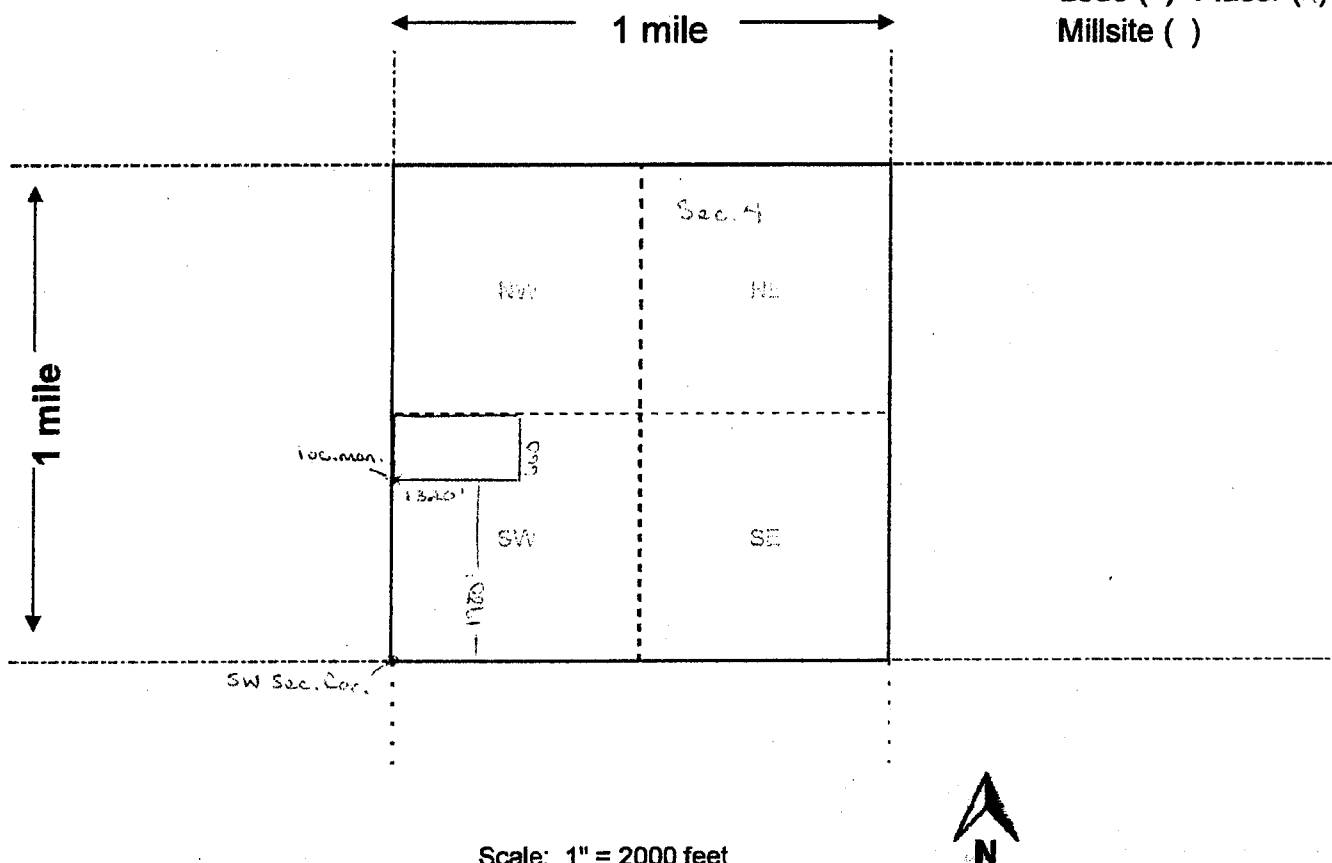

Scale: 1" = 2000 feet

1. The above map depicts the Gold Gulch #6 mining claim, which is located in Section (s) 4, Township 10 N, Range 2 E, Gila and Salt River Base and Meridian, Yavapai County, Arizona. Total claim acreage is 20.66

2. The type of corner and location monuments used are as follows: 2x2x4 Wooden Posts With Inscribed Metal Tags

3. The bearings and distances in degrees and feet between claim corners and to a public land survey monument are as depicted on the map.

4. If the claim is a placer or millsite claim with exterior limits conforming to legal subdivisions of the public survey, provide a legal description of the claim

Form MCF100a
Revised July 2014

When Recorded Return To:
Steve Karolyi
PO Box 74353
Phoenix, AZ 85087

LOCATION NOTICE FOR PLACER MINING CLAIM

☐ Amendment BLM Serial # _____

NOTICE IS HEREBY GIVEN that the Gold Gulch #7
_____ placer mining claim has been located by
Steve Karolyi whose current mailing
address is PO Box 74353
Phoenix, AZ 85087

BLM
Date
Stamp

RECEIVED
BLM AZ STATE OFFICE
2016 APR - 3 AM 11:41
PHOENIX, ARIZONA

The general course of this claim is East - West and it is situated in Yavapai
County, Arizona. This claim is 1320 feet in length and 660 feet in width.

20.00 Total Claim Acreage. This claim runs from the location monument on which this location notice is
posted at the SW corner of the claim approximately 660 feet in a North direction to the
North end line and 1320 feet in a East direction to the East end line. This claim is
marked by four monuments, one at each corner of the claim.

The location monument on which this notice is posted is situated within Section 4, Township
10 N, Range 2 E, Gila Salt River Base and Meridian, Arizona. This claim encompasses
portions of the following legal subdivision(s) if located by legal subdivision or the following quarter section(s),
section(s), Township(s) and Range(s) North 1/2 of the SW 1/4 of the SW 1/4 of Section
4, T 10 N, R 2 E, Gila Salt River Base and Meridian, Arizona.

The locality of this claim with reference to some natural object or permanent monument and additional information
(if any) concerning its locality are as follows: 1320' East of and 660' North of the SW Corner
of Section 4, T 10 N, R 2 E

_____ The above information is shown on the attached map.

DATED AND POSTED on the ground this 27 day of February, 2018.

☒ LOCATOR(s) ☐ AGENT

Print Name(s) Steve Karolyi

Signature(s) [Signature]

Form MCF102
Revised July 2014

ATTACHED 0160

MINING CLAIM MAP

Lode () Placer (x)
Millsite ()

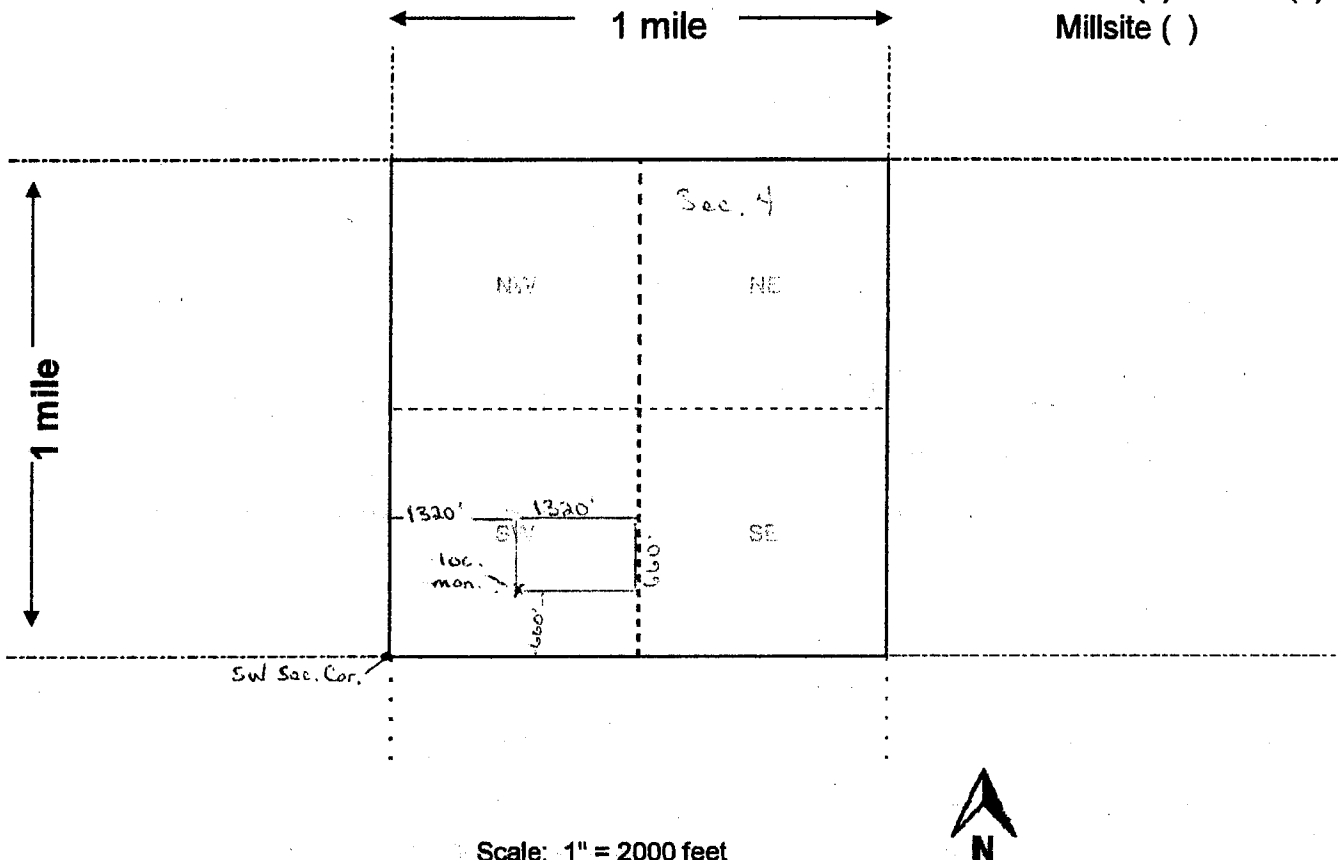

1. The above map depicts the Gold Gulch #7 mining claim, which is located in Section (s) 4, Township 10 N, Range 2 E, Gila and Salt River Base and Meridian, Yavapai County, Arizona. Total claim acreage is 20.66
2. The type of corner and location monuments used are as follows: 2x2x4 Wooden Posts With Inscribed Metal Tags

3. The bearings and distances in degrees and feet between claim corners and to a public land survey monument are as depicted on the map.
4. If the claim is a placer or millsite claim with exterior limits conforming to legal subdivisions of the public survey, provide a legal description of the claim

When Recorded Return To:
Steve Karolyi
PO Box 74353
Phoenix, AZ 85087

LOCATION NOTICE FOR PLACER MINING CLAIM

☐ Amendment BLM Serial # _____

NOTICE IS HEREBY GIVEN that the Gold Gulch #8
_____ placer mining claim has been located by
Steve Karolyi whose current mailing
address is PO Box 74353
Phoenix, AZ 85087

BLM
Date
Stamp

RECEIVED
BLM AZ STATE OFFICE
2018 APR - 3 AM 11:11
PHOENIX, ARIZONA

The general course of this claim is East - West and it is situated in Yavapai
County, Arizona. This claim is 1320 feet in length and 660 feet in width.

20.00 Total Claim Acreage. This claim runs from the location monument on which this location notice is
posted at the SW corner of the claim approximately 660 feet in a North direction to the
North end line and 1320 feet in a East direction to the East end line. This claim is
marked by four monuments, one at each corner of the claim.

The location monument on which this notice is posted is situated within Section 4, Township
10 N, Range 2 E, Gila Salt River Base and Meridian, Arizona. This claim encompasses
portions of the following legal subdivision(s) if located by legal subdivision or the following quarter section(s),
section(s), Township(s) and Range(s) South 1/2 of the SW 1/4 of the SW 1/4 of Section
4, T 10 N, R 2 E, Gila Salt River Base and Meridian, Arizona.

The locality of this claim with reference to some natural object or permanent monument and additional information
(if any) concerning its locality are as follows: 1320' East of the SW Section Corner of Section 4,
T 10 N, R 2 E

_____ The above information is shown on the attached map.

DATED AND POSTED on the ground this 27 day of February, 2018.

☒ LOCATOR(s) ☐ AGENT

Print Name(s) Steve Karolyi

Signature(s) [Signature]

Form MCF102
Revised July 2014

ARCH 50161

MINING CLAIM MAP

Lode () Placer (x)
Millsite ()

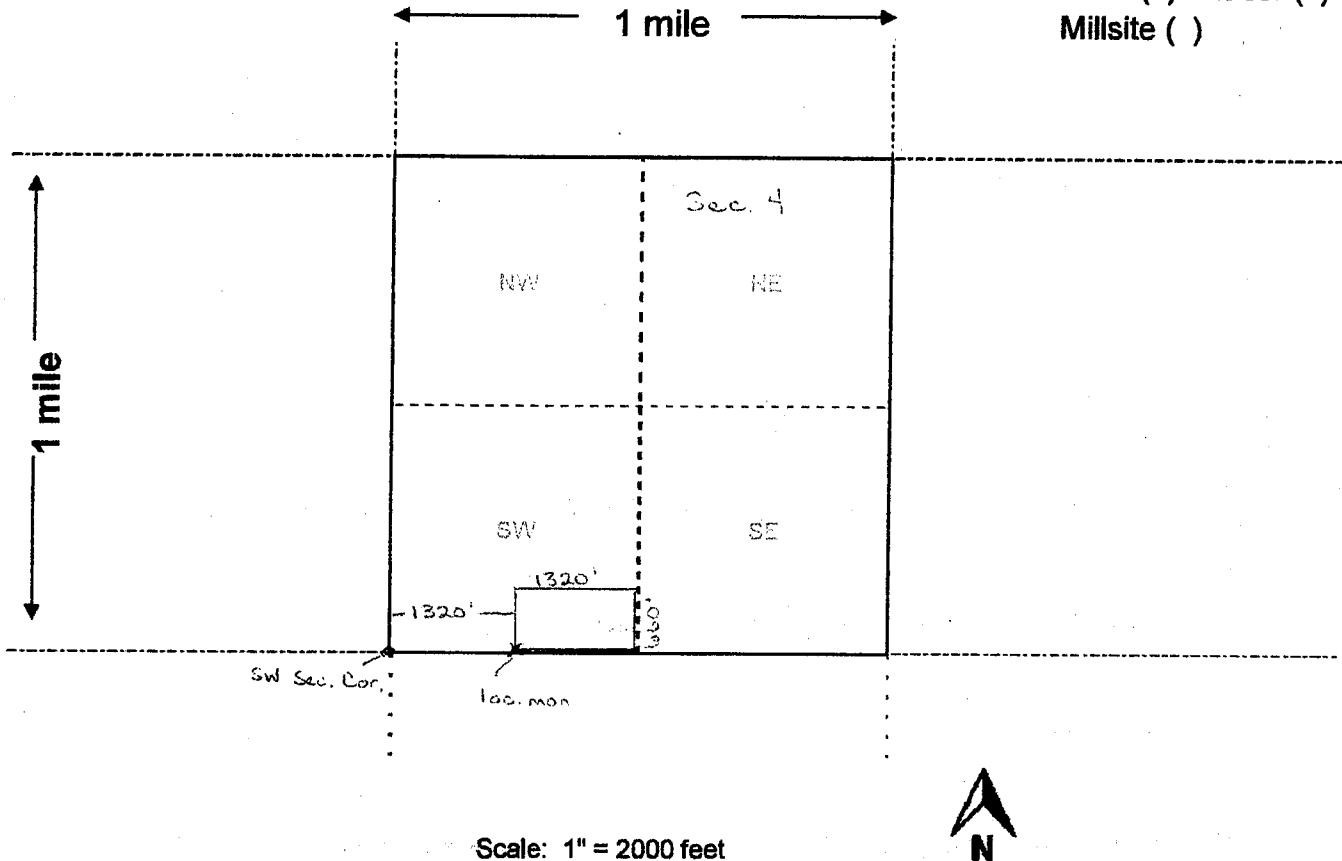

Scale: 1" = 2000 feet



1. The above map depicts the Gold Gulch #8 mining claim, which is located in Section (s) 4, Township 10 N, Range 2 E, Gila and Salt River Base and Meridian, Yavapai County, Arizona. Total claim acreage is 20.66
2. The type of corner and location monuments used are as follows: 2x2x4 Wooden Posts With Inscribed Metal Tags

3. The bearings and distances in degrees and feet between claim corners and to a public land survey monument are as depicted on the map.
4. If the claim is a placer or millsite claim with exterior limits conforming to legal subdivisions of the public survey, provide a legal description of the claim _____

Form MCF100a
Revised July 2014

When Recorded Return To:

Steve Karolyi

PO Box 74353

Phoenix, AZ 85087

LOCATION NOTICE FOR LODE MINING CLAIM

☐ Amendment BLM Serial # _____

NOTICE IS HEREBY GIVEN that the Golden Schist #2

_____ lode mining claim has been located

by Steve Karolyi whose current mailing

address is PO Box 74353

Phoenix, AZ 85087

BLM
Date
Stamp

PHOENIX, ARIZONA

2018 APR - 3 A 11:45

BLM AZ STATE OFFICE

RECEIVED

The general course of this claim is North - South and it is situated in Yavapai

County, Arizona. This claim is 1500 feet in length and 600 feet in width.

20.66 Total Claim Acreage. This claim runs from the location monument on which this location notice is posted on the centerline of the claim approximately 10 feet in a South direction to the South end line and 300 feet in a East direction to the East end line. This claim is marked by six monuments, one at each corner and one at the center of each end line of the claim.

The location monument on which this notice is posted is situated within Section 7, Township 10 N, Range 2 E, Gila Salt River Base and Meridian, Arizona and this claim encompasses portions of the following quarter section(s), section(s), Township(s) and Range(s) SE 1/4 of Section 7, T 10 N, R 2 E

Gila Salt River Base and Meridian, Arizona.

The locality of this claim with reference to some natural object or permanent monument and additional information (if any) concerning its locality are as follows: 1200' East of the the SE Corner of Section 7, T 10 N, R 2 E

_____ The above information is shown on the attached map.

DATED AND POSTED on the ground this 27th day of February, 2018.

☒ LOCATOR(s) ☐ AGENT

Print Name(s) Steve Karolyi

Signature(s) [Signature]

Form MCF100
Revised July 2014

This form is available from the Arizona Geological Survey and may be reproduced.

AHC450162

MINING CLAIM MAP

Lode (x) Placer ()
Millsite ()

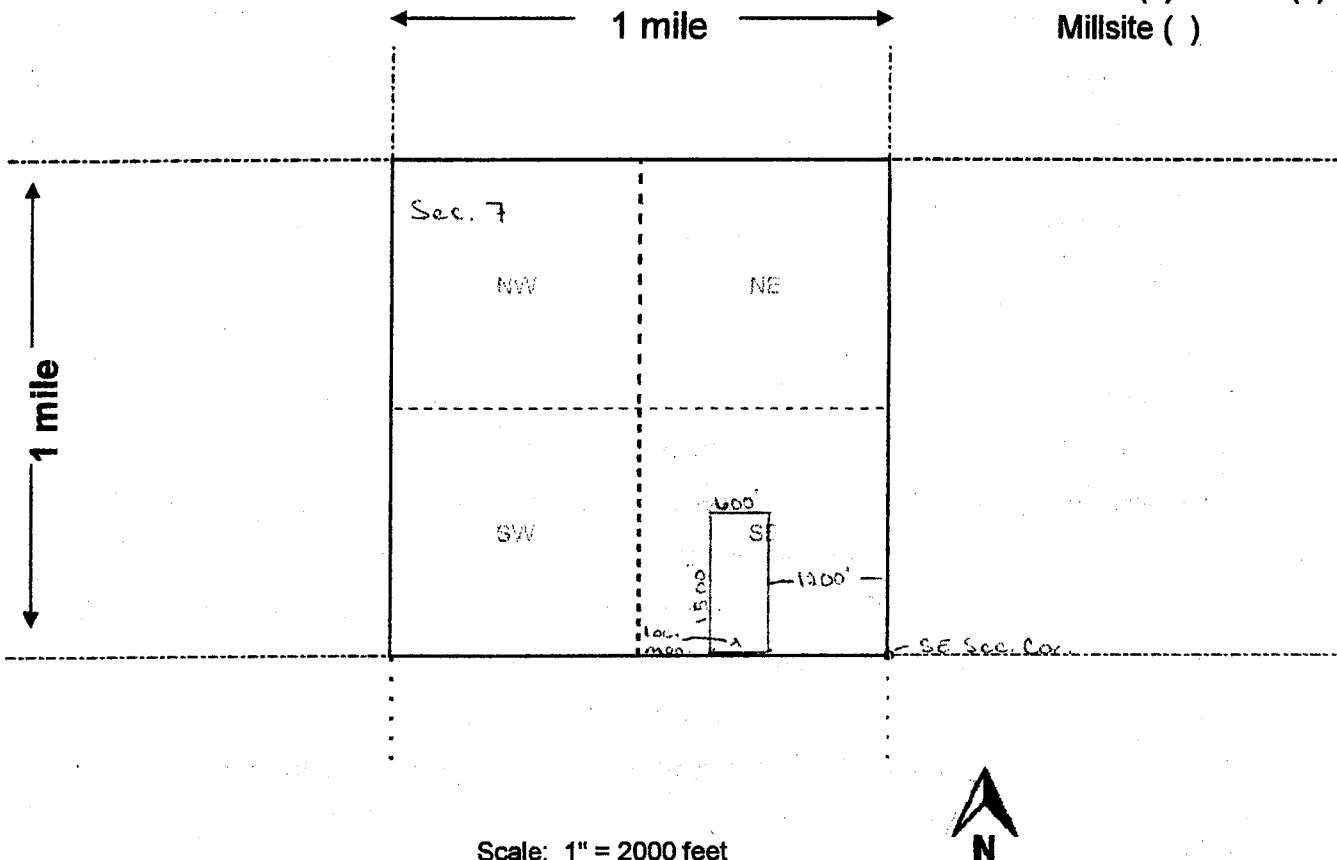

Scale: 1" = 2000 feet



1. The above map depicts the Golden Schist #2 mining claim, which is located in Section (s) 7, Township 10 N, Range 2 E, Gila and Salt River Base and Meridian, Yavapai County, Arizona. Total claim acreage is 20.66

2. The type of corner and location monuments used are as follows: 2x2x4 Wooden Posts With Inscribed Metal Tags

3. The bearings and distances in degrees and feet between claim corners and to a public land survey monument are as depicted on the map.

4. If the claim is a placer or millsite claim with exterior limits conforming to legal subdivisions of the public survey, provide a legal description of the claim _____

Form MCF100a
Revised July 2014

When Recorded Return To:
Steve Karolyi
PO Box 74353
Phoenix, AZ 85087

LOCATION NOTICE FOR PLACER MINING CLAIM

☐ Amendment BLM Serial # _____

NOTICE IS HEREBY GIVEN that the Pegasus #3
_____ placer mining claim has been located by
Steve Karolyi whose current mailing
address is PO Box 74353
Phoenix, AZ 85087

BLM
Date
Stamp

RECEIVED
BLM AZ STATE OFFICE
2018 APR - 3 A 11:45
PHOENIX, ARIZONA

The general course of this claim is East - West and it is situated in Yavapai
County, Arizona. This claim is 1320 feet in length and 660 feet in width.

20.00 Total Claim Acreage. This claim runs from the location monument on which this location notice is
posted at the SW corner of the claim approximately 660 feet in a North direction to the
North end line and 1320 feet in a East direction to the East end line. This claim is
marked by four monuments, one at each corner of the claim.

The location monument on which this notice is posted is situated within Section 5, Township
10 N, Range 2 E, Gila Salt River Base and Meridian, Arizona. This claim encompasses
portions of the following legal subdivision(s) if located by legal subdivision or the following quarter section(s),
section(s), Township(s) and Range(s) South 1/2 of the NW 1/4 of the SW 1/4 of Section
5, T 10 N, R 2 E, Gila Salt River Base and Meridian, Arizona.

The locality of this claim with reference to some natural object or permanent monument and additional information
(if any) concerning its locality are as follows: 1320' North of the SW Section
Corner of Section 5, T 10 N, R 2 E

_____ The above information is shown on the attached map.

DATED AND POSTED on the ground this 27 day of February, 2018.

☒ LOCATOR(s) ☐ AGENT

Print Name(s) Steve Karolyi

Signature(s) [Signature]

Form MCF102
Revised July 2014

ARCH 50163

MINING CLAIM MAP

Lode () Placer (x)
Millsite ()

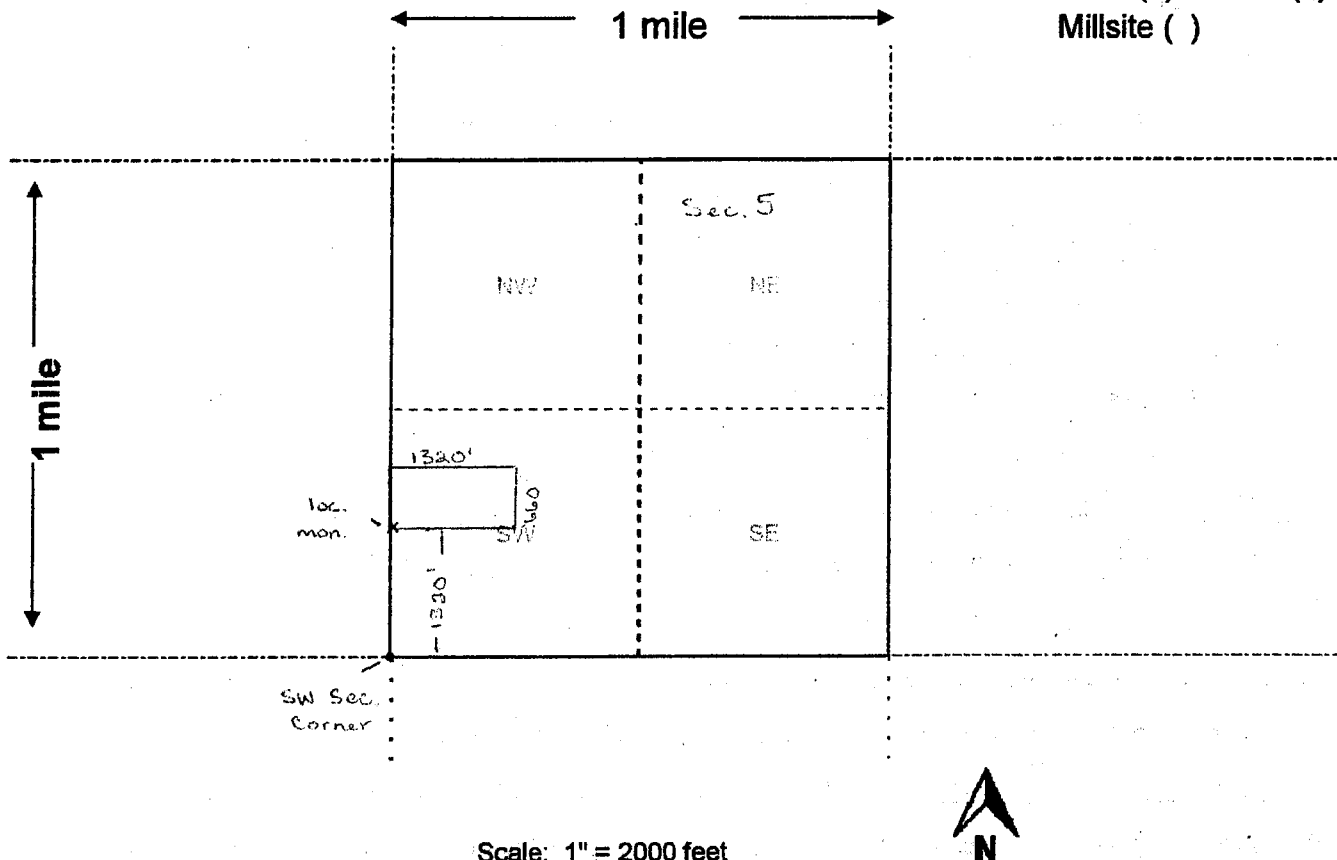

1. The above map depicts the Pegasus #3 mining claim, which is located in Section (s) 5, Township 10 N, Range 2 E, Gila and Salt River Base and Meridian, Yavapai County, Arizona. Total claim acreage is 20.06

2. The type of corner and location monuments used are as follows: 2x2x4 Wooden Posts With Inscribed Metal Tags

3. The bearings and distances in degrees and feet between claim corners and to a public land survey monument are as depicted on the map.

4. If the claim is a placer or millsite claim with exterior limits conforming to legal subdivisions of the public survey, provide a legal description of the claim _____

Form MCF100a
Revised July 2014

When Recorded Return To:
Steve Karolyi
PO Box 74353
Phoenix, AZ 85087

LOCATION NOTICE FOR PLACER MINING CLAIM

☐ Amendment BLM Serial # _____

NOTICE IS HEREBY GIVEN that the Pegasus #6

_____ placer mining claim has been located by
Steve Karolyi whose current mailing

address is PO Box 74353
Phoenix, AZ 85087

BLM
Date
Stamp

PHOENIX, ARIZONA

2018 APR - 3 A 11:45

BLMAZ STATE OFFICE

RECEIVED

The general course of this claim is East - West and it is situated in Yavapai

County, Arizona. This claim is 1320 feet in length and 660 feet in width.

20.00 Total Claim Acreage. This claim runs from the location monument on which this location notice is posted at the SW corner of the claim approximately 660 feet in a North direction to the North end line and 1320 feet in a East direction to the East end line. This claim is marked by four monuments, one at each corner of the claim.

The location monument on which this notice is posted is situated within Section 5, Township 10 N, Range 2 E, Gila Salt River Base and Meridian, Arizona. This claim encompasses portions of the following legal subdivision(s) if located by legal subdivision or the following quarter section(s), section(s), Township(s) and Range(s) South 1/2 of the NE 1/4 of the SW 1/4 of Section 5, T 10 N, R 2 E, Gila Salt River Base and Meridian, Arizona.

The locality of this claim with reference to some natural object or permanent monument and additional information (if any) concerning its locality are as follows: 1320' East and 1320' North of the SW Section Corner of Section 5, T 10 N, R 2 E

_____ The above information is shown on the attached map.

DATED AND POSTED on the ground this 27 day of February, 2018.

☒ LOCATOR(s) ☐ AGENT

Print Name(s) Steve Karolyi

Signature(s) _____

Form MCF102
Revised July 2014

AMC450164

MINING CLAIM MAP

Lode () Placer (x)
Millsite ()

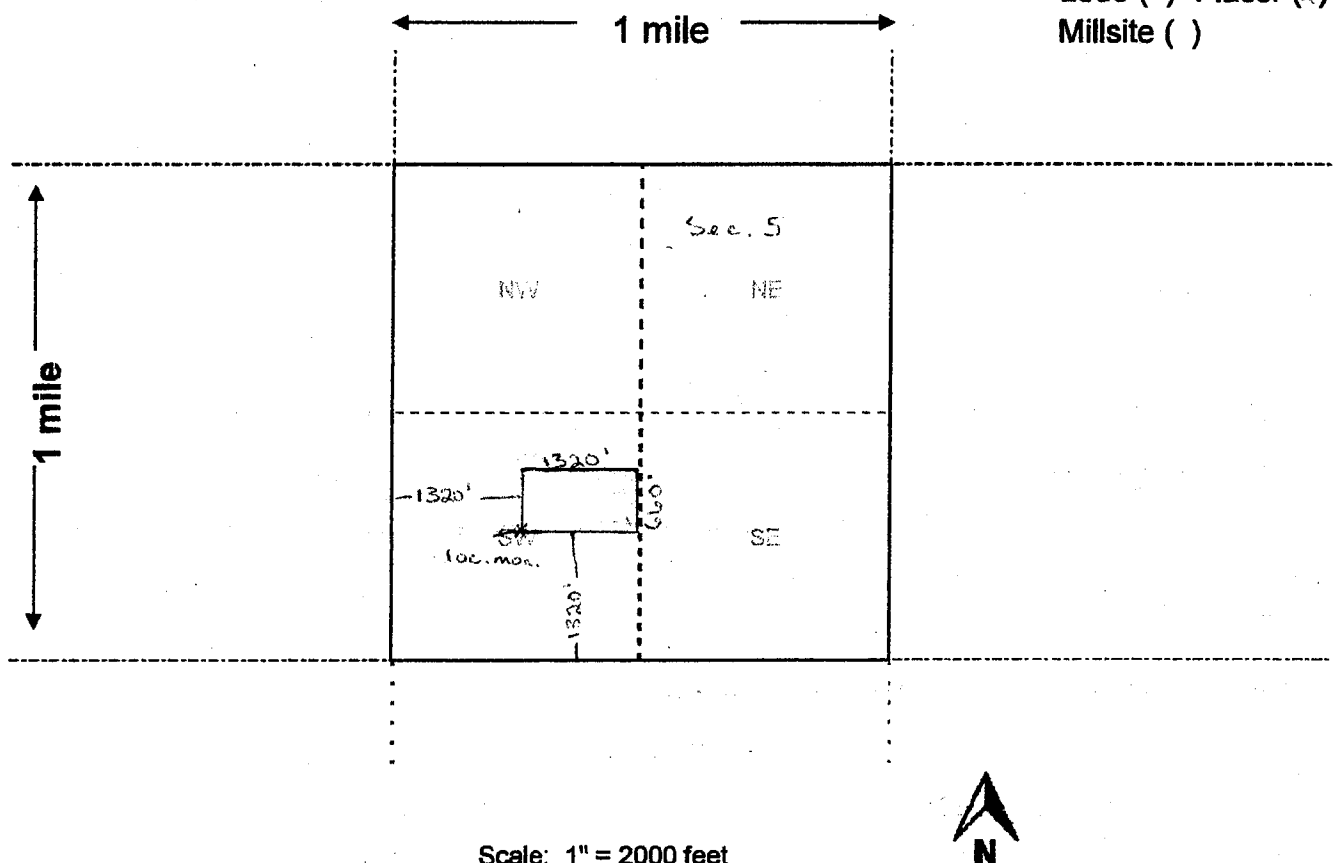

Scale: 1" = 2000 feet



1. The above map depicts the Pegasus #6 mining claim, which is located in Section (s) 5, Township 10 N, Range 2 E, Gila and Salt River Base and Meridian, Yavapai County, Arizona. Total claim acreage is 20.66
2. The type of corner and location monuments used are as follows: 2x2x4 Wooden Posts With Inscribed Metal Tags

3. The bearings and distances in degrees and feet between claim corners and to a public land survey monument are as depicted on the map.
4. If the claim is a placer or millsite claim with exterior limits conforming to legal subdivisions of the public survey, provide a legal description of the claim _____

Form MCF100a
Revised July 2014

When Recorded Return To:
Steve Karolyi
PO Box 74353
Phoenix, AZ 85087

LOCATION NOTICE FOR LOSE MINING CLAIM

☐ Amendment BLM Serial # _____

NOTICE IS HEREBY GIVEN that the Treasure Wash #1
_____ lode mining claim has been located
by Steve Karolyi whose current mailing
address is PO Box 74353
Phoenix, AZ 85087

BLM
Date
Stamp

RECEIVED
BLM AZ STATE OFFICE
2018 APR - 3 A 11:45
PHOENIX, ARIZONA

The general course of this claim is North - South and it is situated in Yavapai
County, Arizona. This claim is 1500 feet in length and 600 feet in width.

20.66 Total Claim Acreage. This claim runs from the location monument on which this location notice
is posted on the centerline of the claim approximately 10 feet in a South direction to the South
end line and 300 feet in a East direction to the East end line. This claim is marked by six
monuments, one at each corner and one at the center of each end line of the claim.

The location monument on which this notice is posted is situated within Section 8, Township 10
N, Range 2 E, Gila Salt River Base and Meridian, Arizona and this claim encompasses portions
of the following quarter section(s), section(s), Township(s) and Range(s) SW 1/4 of Section 8,
T 10 N, R 2 E

Gila Salt River Base and Meridian, Arizona.

The locality of this claim with reference to some natural object or permanent monument and additional information
(if any) concerning its locality are as follows: 600' East of the the SW Corner of Section 8,
T 10 N, R 2 E

_____ The above information is shown on the attached map.

DATED AND POSTED on the ground this 27th day of February, 2018.

☒ LOCATOR(s) ☐ AGENT

Print Name(s) Steve Karolyi

Signature(s) [Signature]

Form MCF100
Revised July 2014

This form is available from the Arizona Geological Survey and may be reproduced.

AR 450165

MINING CLAIM MAP

Lode (x) Placer ()
Millsite ()

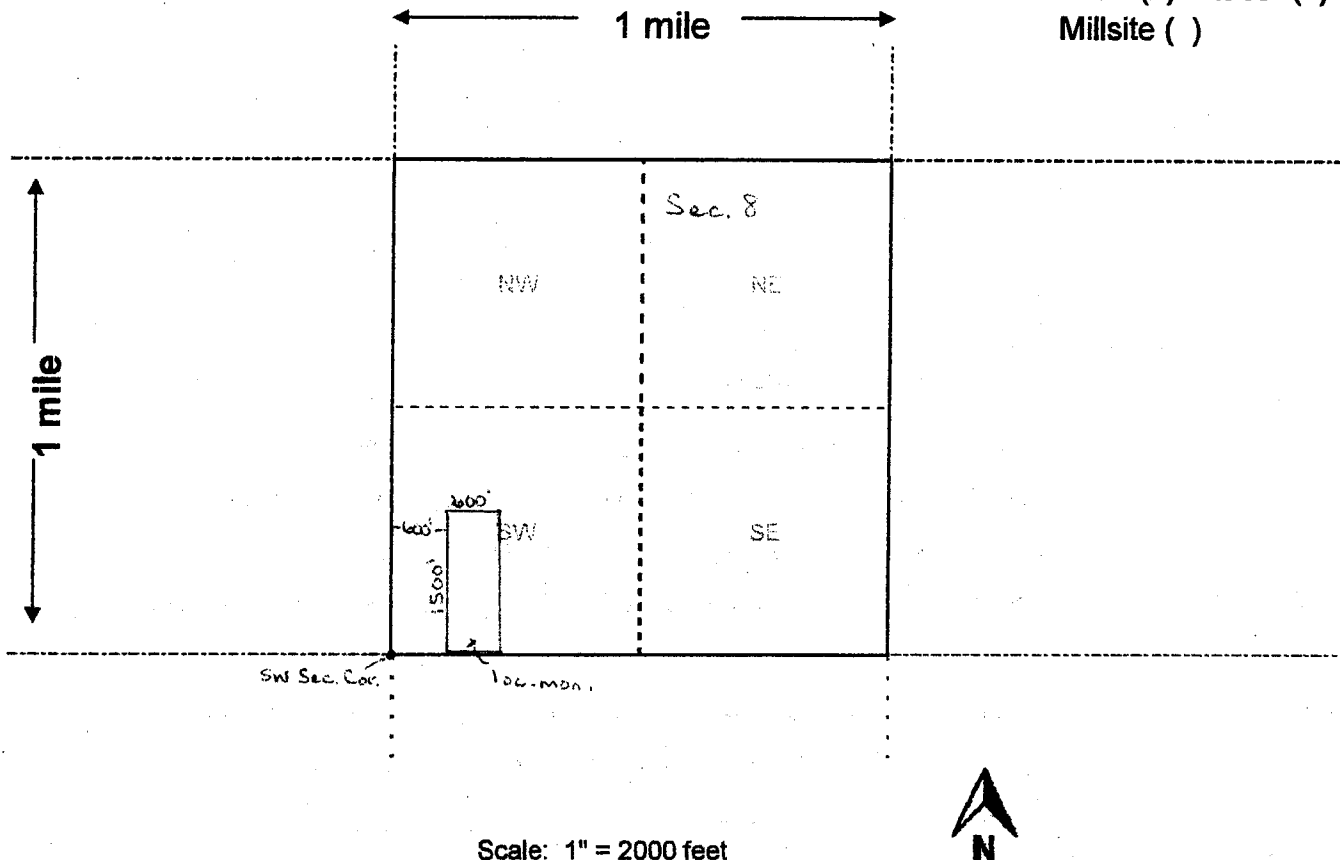

Scale: 1" = 2000 feet



1. The above map depicts the Treasure Wash #1 mining claim, which is located in Section (s) 8, Township 10 N, Range 2 E, Gila and Salt River Base and Meridian, Yavapai County, Arizona. Total claim acreage is 20.66

2. The type of corner and location monuments used are as follows: 2x2x4 Wooden Posts With Inscribed Metal Tags

3. The bearings and distances in degrees and feet between claim corners and to a public land survey monument are as depicted on the map.

4. If the claim is a placer or millsite claim with exterior limits conforming to legal subdivisions of the public survey, provide a legal description of the claim _____

Form MCF100a
Revised July 2014

When Recorded Return To:
Steve Karolyi
PO Box 74353
Phoenix, AZ 85087

LOCATION NOTICE FOR LODE MINING CLAIM

☐ Amendment BLM Serial # _____

NOTICE IS HEREBY GIVEN that the Treasure Wash #3

_____ lode mining claim has been located

by Steve Karolyi whose current mailing

address is PO Box 74353

Phoenix, AZ 85087

BLM
Date
Stamp

PHOENIX, ARIZONA

2018 APR - 3 A 11:45

BLM AZ STATE OFFICE

RECEIVED

The general course of this claim is North - South and it is situated in Yavapai

County, Arizona. This claim is 1500 feet in length and 600 feet in width.

20.66 Total Claim Acreage. This claim runs from the location monument on which this location notice is posted on the centerline of the claim approximately 10 feet in a South direction to the South end line and 300 feet in a East direction to the East end line. This claim is marked by six monuments, one at each corner and one at the center of each end line of the claim.

The location monument on which this notice is posted is situated within Section 8, Township 10 N, Range 2 E, Gila Salt River Base and Meridian, Arizona and this claim encompasses portions of the following quarter section(s), section(s), Township(s) and Range(s) SW 1/4 of Section 8, T 10 N, R 2 E

Gila Salt River Base and Meridian, Arizona.

The locality of this claim with reference to some natural object or permanent monument and additional information (if any) concerning its locality are as follows: 1800' East of the the SW Corner of Section 8, T 10 N, R 2 E

_____ The above information is shown on the attached map.

DATED AND POSTED on the ground this 27th day of February, 2018.

☒ LOCATOR(s) ☐ AGENT

Print Name(s) Steve Karolyi

Signature(s) 

Form MCF100
Revised July 2014

This form is available from the Arizona Geological Survey and may be reproduced.

AMC450166

MINING CLAIM MAP

Lode (X) Placer ()
Millsite ()

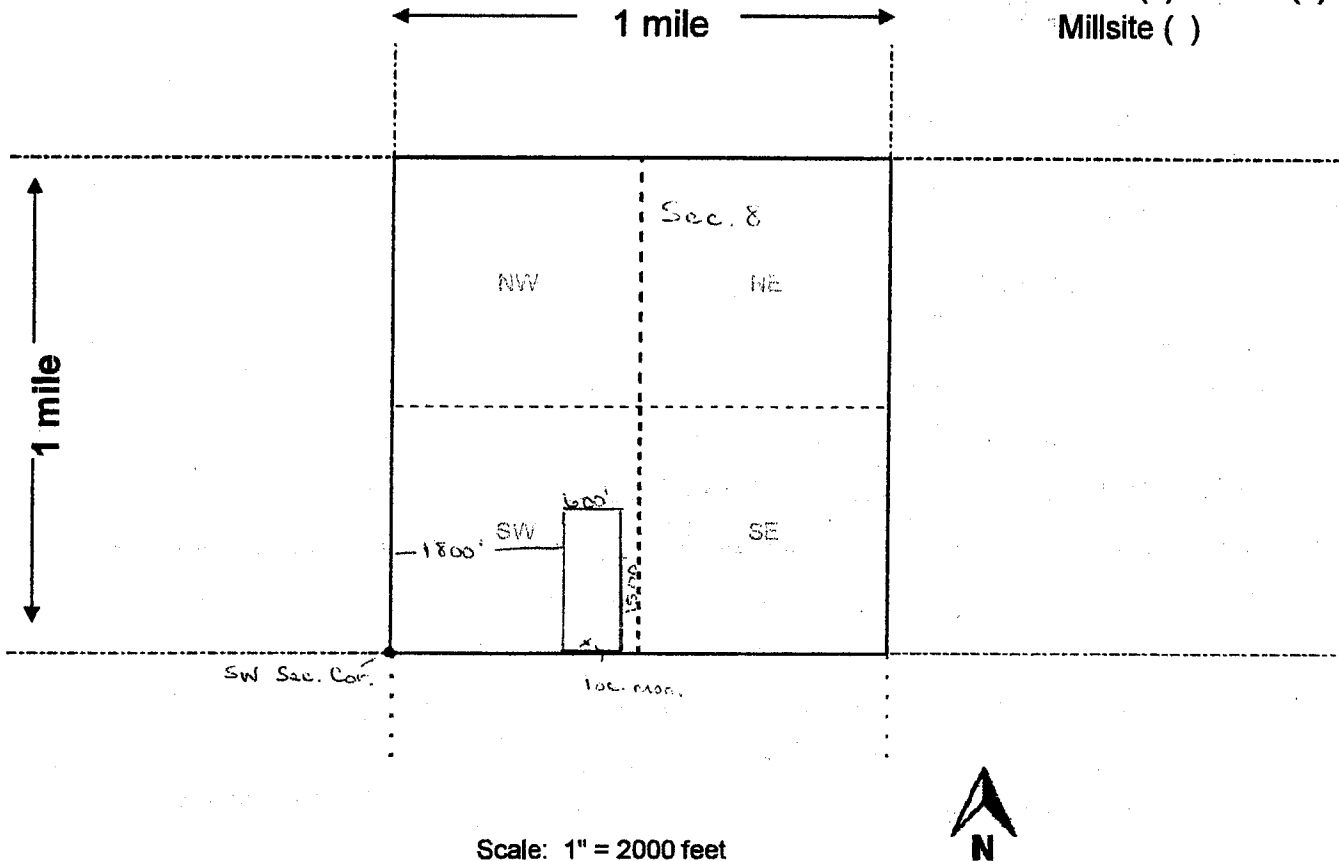

Scale: 1" = 2000 feet

1. The above map depicts the Treasure Wash #3 mining claim, which is located in Section (s) 8, Township 10 N, Range 2 E, Gila and Salt River Base and Meridian, Yavapai County, Arizona. Total claim acreage is 20.66

2. The type of corner and location monuments used are as follows: 2x2x4 Wooden Posts With Inscribed Metal Tags

3. The bearings and distances in degrees and feet between claim corners and to a public land survey monument are as depicted on the map.

4. If the claim is a placer or millsite claim with exterior limits conforming to legal subdivisions of the public survey, provide a legal description of the claim _____

Form MCF100a
Revised July 2014

When Recorded Return To:
Steve Karolyi
PO Box 74353
Phoenix, AZ 85087

LOCATION NOTICE FOR LODE MINING CLAIM

☐ Amendment BLM Serial # _____

NOTICE IS HEREBY GIVEN that the WHN #1
_____ lode mining claim has been located
by Steve Karolyi whose current mailing
address is PO Box 74353
Phoenix, AZ 85087

BLM
Date
Stamp

RECEIVED
BLM AZ STATE OFFICE
2018 APR - 3 A 11:46
PHOENIX, ARIZONA

The general course of this claim is East - West and it is situated in Yavapai
County, Arizona. This claim is 1500 feet in length and 600 feet in width.

20.66 Total Claim Acreage. This claim runs from the location monument on which this location notice
is posted on the centerline of the claim approximately 100 feet in a East direction to the East
end line and 300 feet in a South direction to the South end line. This claim is marked by six
monuments, one at each corner and one at the center of each end line of the claim.

The location monument on which this notice is posted is situated within Section 7, Township 10
N, Range 2 E, Gila Salt River Base and Meridian, Arizona and this claim encompasses portions
of the following quarter section(s), section(s), Township(s) and Range(s) NW & NE 1/4's of Section 7,
T 10 N, R 2 E

Gila Salt River Base and Meridian, Arizona.

The locality of this claim with reference to some natural object or permanent monument and additional information
(if any) concerning its locality are as follows: 1500' East and 250' South of the the NE Corner of
Section 7, T 10 N, R 2 E

_____ The above information is shown on the attached map.
DATED AND POSTED on the ground this 27th day of February, 2018.

☒ LOCATOR(s) ☐ AGENT

Print Name(s) Steve Karolyi

Signature(s) [Signature]

Form MCF100
Revised July 2014

This form is available from the Arizona Geological Survey and may be reproduced.

AMC 450167

MINING CLAIM MAP

Lode (x) Placer ()
Millsite ()

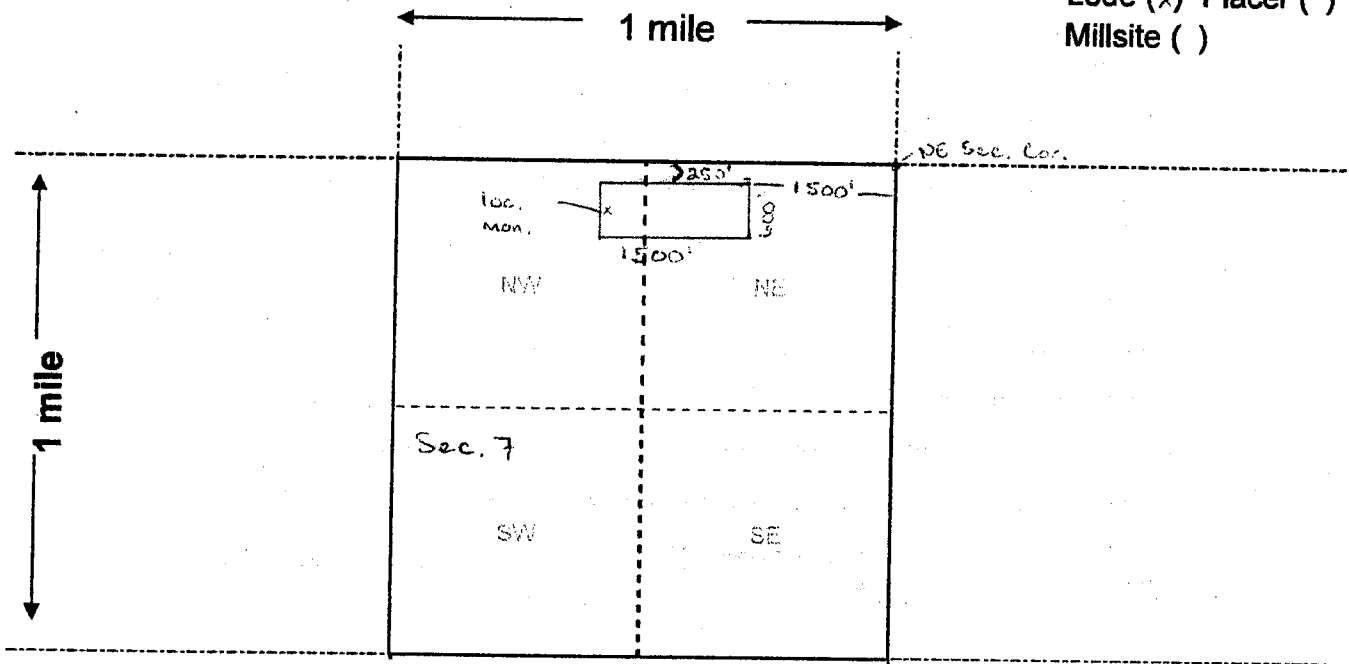

Scale: 1" = 2000 feet



1. The above map depicts the WHN #1 mining claim, which is located in Section (s) 7, Township 10 N, Range 2 E, Gila and Salt River Base and Meridian, Yavapai County, Arizona. Total claim acreage is 20.66

2. The type of corner and location monuments used are as follows: 2x2x4 Wooden Posts With Inscribed Metal Tags

3. The bearings and distances in degrees and feet between claim corners and to a public land survey monument are as depicted on the map.

4. If the claim is a placer or millsite claim with exterior limits conforming to legal subdivisions of the public survey, provide a legal description of the claim _____

Form MCF100a
Revised July 2014

This form is available from the Arizona Geology Survey and may be reproduced.

When Recorded Return To:

Steve Karolyi

PO Box 74353

Phoenix, AZ 85087

LOCATION NOTICE FOR LOBE MINING CLAIM

☐ Amendment BLM Serial # _____

NOTICE IS HEREBY GIVEN that the WHN #4

_____ lode mining claim has been located

by Steve Karolyi whose current mailing

address is PO Box 74353

Phoenix, AZ 85087

BLM
Date
Stamp

PHOENIX, ARIZONA

2018 APR - 3 A 11:11

BLM AZ STATE OFFICE

RECEIVED

The general course of this claim is East - West and it is situated in Yavapai

County, Arizona. This claim is 1500 feet in length and 600 feet in width.

20.66 Total Claim Acreage. This claim runs from the location monument on which this location notice is posted on the centerline of the claim approximately 100 feet in a East direction to the East end line and 300 feet in a South direction to the South end line. This claim is marked by six monuments, one at each corner and one at the center of each end line of the claim.

The location monument on which this notice is posted is situated within Section 7, Township 10 N, Range 2 E, Gila Salt River Base and Meridian, Arizona and this claim encompasses portions of the following quarter section(s), section(s), Township(s) and Range(s) NW & NE 1/4's of Section 7, T 10 N, R 2 E

Gila Salt River Base and Meridian, Arizona.

The locality of this claim with reference to some natural object or permanent monument and additional information (if any) concerning its locality are as follows: 1500' East and 2050' South of the the NE Corner of Section 7, T 10 N, R 2 E

2,050'

The above information is shown on the attached map.

DATED AND POSTED on the ground this 27th day of February, 2018.

☒ LOCATOR(s) ☐ AGENT

Print Name(s) Steve Karolyi

Signature(s) [Signature]

Form MCF100

Revised July 2014

This form is available from the Arizona Geological Survey and may be reproduced.

ARC450168

MINING CLAIM MAP

Lode (x) Placer ()
Millsite ()

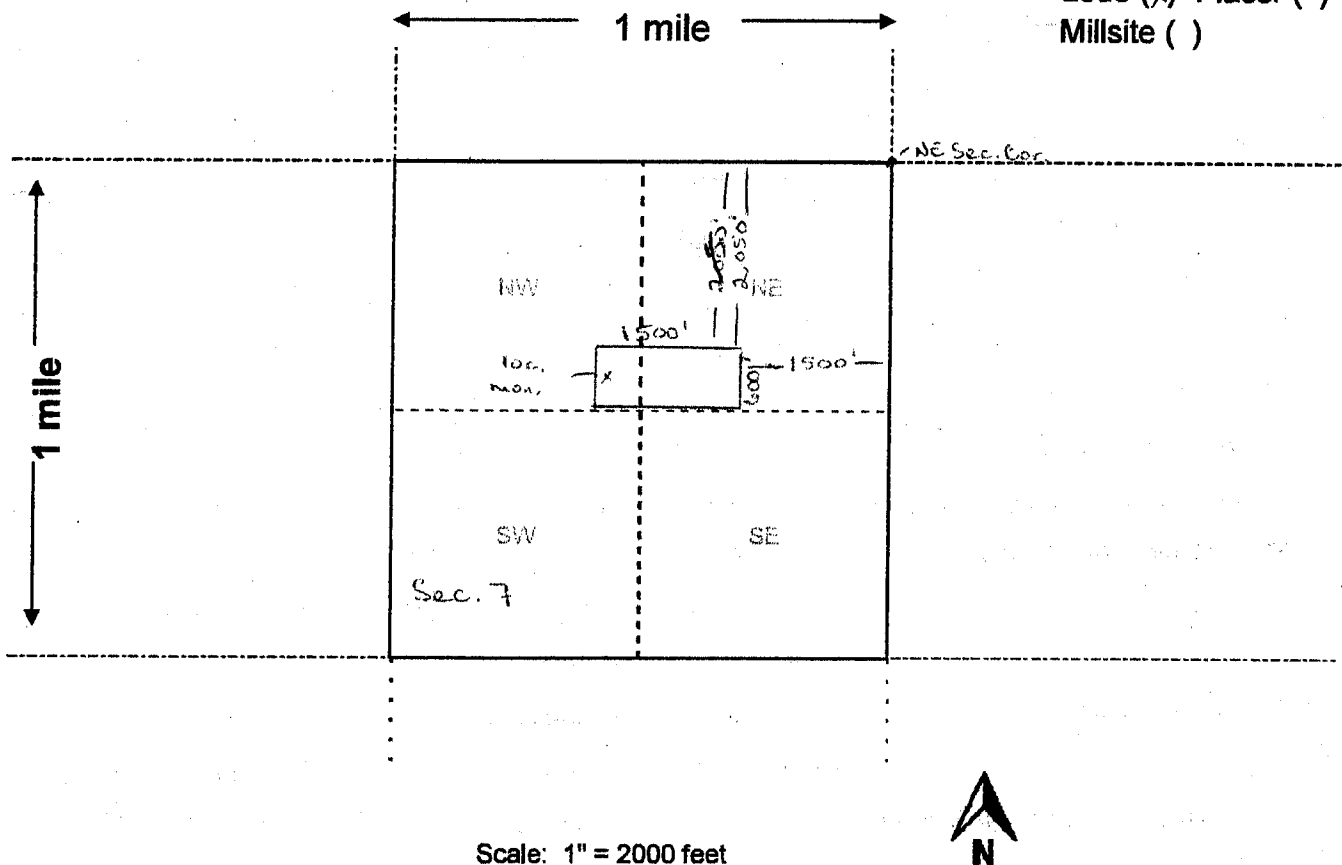

Scale: 1" = 2000 feet



1. The above map depicts the WHN #4 mining claim, which is located in Section (s) 7, Township 10 N, Range 2 E, Gila and Salt River Base and Meridian, Yavapai County, Arizona. Total claim acreage is 20.66

2. The type of corner and location monuments used are as follows: 2x2x4 Wooden Posts With Inscribed Metal Tags

3. The bearings and distances in degrees and feet between claim corners and to a public land survey monument are as depicted on the map.

4. If the claim is a placer or millsite claim with exterior limits conforming to legal subdivisions of the public survey, provide a legal description of the claim _____

RUN TIME: 09:48 AM

DEPARTMENT OF INTERIOR
BUREAU OF LAND MANAGEMENT

RUN DATE: 04/06/2018
Page 1 of 1

Input Parameters for Geographic Report with Land

System Id = CR

Admin State = AZ

Geo State =

Casetype Begins With

Case Disp Txt = AUTHORIZED, CANCELLED, EXPIRED, PENDING, REJECTED, VOID, WITHDRAWN

Mer Twp Rng =

Section =

Mtrs = 14 0100N 0020E 004, 14 0100N 0020E 005, 14 0100N 0020E 007, 14 0100N 0020E 008, 14 0100N 0020E 999

Commodity =

Commodity Txt =

Pending Org =

Pend Org Decode =

Total Rows Returned: 30

NO WARRANTY IS MADE BY BLM FOR USE OF THE DATA
FOR PURPOSES NOT INTENDED BY BLM

RUN TIME: 09:48 AM

Adm State: AZ

UNITED STATES DEPARTMENT OF INTERIOR
BUREAU OF LAND MANAGEMENT
GEOGRAPHIC REPORT WITH LAND
Sorted by Serial Number

RUN DATE: 04/06/2018
Page 1 of 4

Serial Number: AZA 002936
Total Case Acres: 65,501.000

<u>Casetype</u>	<u>Case Disp</u>	14	0100N	0020E	<u>Sect</u>	<u>Sur Typ</u>	<u>Sur Num</u>	<u>Suff</u>	<u>Subdivision</u>	<u>Act Pend</u>
246100	AUTHORIZED				004	ALIQ LOTS			S2N2,S2; 1,2,3,4;	

Serial Number: AZA 019323
Total Case Acres: 82.000

<u>Casetype</u>	<u>Case Disp</u>	14	0100N	0020E	<u>Sect</u>	<u>Sur Typ</u>	<u>Sur Num</u>	<u>Suff</u>	<u>Subdivision</u>	<u>Act Pend</u>
282201	AUTHORIZED				005	FF		1	W2;	
					007	FF		1	N2,SE;	
					008	ALIQ			W2;	

Serial Number: AZA 022632
Total Case Acres: 35.980

<u>Casetype</u>	<u>Case Disp</u>	14	0100N	0020E	<u>Sect</u>	<u>Sur Typ</u>	<u>Sur Num</u>	<u>Suff</u>	<u>Subdivision</u>	<u>Act Pend</u>
286203	AUTHORIZED				005	ALIQ LOTS			SENW,E2SW; 3,4;	

Serial Number: AZA 022689
Total Case Acres: 2,161.980

<u>Casetype</u>	<u>Case Disp</u>	14	0100N	0020E	<u>Sect</u>	<u>Sur Typ</u>	<u>Sur Num</u>	<u>Suff</u>	<u>Subdivision</u>	<u>Act Pend</u>
206400	AUTHORIZED				004	ALIQ			E2E2SWNW,SWSWSENW;	
						ALIQ		1	W2W2NESW,E2E2SWSW;	
						ALIQ		2	SWSESWSW,NWNWSESW;	
						FF		1	PT OF LOT 4;	

Serial Number: AZA 022699PT
Total Case Acres: 12,382.940

<u>Casetype</u>	<u>Case Disp</u>	14	0100N	0020E	<u>Sect</u>	<u>Sur Typ</u>	<u>Sur Num</u>	<u>Suff</u>	<u>Subdivision</u>	<u>Act Pend</u>
-----------------	------------------	----	-------	-------	-------------	----------------	----------------	-------------	--------------------	-----------------

RUN TIME: 09:48 AM

Adm State: AZ

UNITED STATES DEPARTMENT OF INTERIOR
BUREAU OF LAND MANAGEMENT
GEOGRAPHIC REPORT WITH LAND
Sorted by Serial Number

RUN DATE: 04/06/2018
Page 2 of 4

221006 AUTHORIZED

005	ALIQ	S2N2,S2;
	LOTS	1-4;
007	ALIQ	E2,E2W2;
	LOTS	1-8;
008	ALIQ	E2;

Serial Number: AZA 022792BP

Total Case Acres: 7,891.200

<u>Casetype</u>	<u>Case Disp</u>	14	0100N	0020E	<u>Sect</u>	<u>Sur Typ</u>	<u>Sur Num</u>	<u>Suff</u>	<u>Subdivision</u>	<u>Act Pend</u>
220100	AUTHORIZED				008	ALIQ			W2;	

Serial Number: AZA 023641

Total Case Acres: 37.370

<u>Casetype</u>	<u>Case Disp</u>	14	0100N	0020E	<u>Sect</u>	<u>Sur Typ</u>	<u>Sur Num</u>	<u>Suff</u>	<u>Subdivision</u>	<u>Act Pend</u>
286203	AUTHORIZED				005	ALIQ			W2;	

Serial Number: AZA 031558

Total Case Acres: 1.000

<u>Casetype</u>	<u>Case Disp</u>	14	0100N	0020E	<u>Sect</u>	<u>Sur Typ</u>	<u>Sur Num</u>	<u>Suff</u>	<u>Subdivision</u>	<u>Act Pend</u>
293200	AUTHORIZED				007	FF			PORTIONS OF;	

Serial Number: AZA 031851

Total Case Acres: 1.000

<u>Casetype</u>	<u>Case Disp</u>	14	0100N	0020E	<u>Sect</u>	<u>Sur Typ</u>	<u>Sur Num</u>	<u>Suff</u>	<u>Subdivision</u>	<u>Act Pend</u>
293200	EXPIRED				007	FF			PORTION OF;	
					008	FF			PORTION OF;	

Serial Number: AZA 032607

Total Case Acres: 1.000

<u>Casetype</u>	<u>Case Disp</u>	14	0100N	0020E	<u>Sect</u>	<u>Sur Typ</u>	<u>Sur Num</u>	<u>Suff</u>	<u>Subdivision</u>	<u>Act Pend</u>
-----------------	------------------	----	-------	-------	-------------	----------------	----------------	-------------	--------------------	-----------------

RUN TIME: 09:48 AM

Adm State: AZ

UNITED STATES DEPARTMENT OF INTERIOR
BUREAU OF LAND MANAGEMENT
GEOGRAPHIC REPORT WITH LAND
Sorted by Serial Number

RUN DATE: 04/06/2018
Page 3 of 4

293200 AUTHORIZED 007 FF PORTION OF;

Serial Number: AZA 033074
Total Case Acres: 2.070

<u>Casetype</u>	<u>Case Disp</u>	14	0100N	0020E	<u>Sect</u>	<u>Sur Typ</u>	<u>Sur Num</u>	<u>Suff</u>	<u>Subdivision</u>	<u>Act Pend</u>
292006	AUTHORIZED				007	ALIQ			NWNE;	
					008	ALIQ			NESW;	

Serial Number: AZA 033350
Total Case Acres: 640.050

<u>Casetype</u>	<u>Case Disp</u>	14	0100N	0020E	<u>Sect</u>	<u>Sur Typ</u>	<u>Sur Num</u>	<u>Suff</u>	<u>Subdivision</u>	<u>Act Pend</u>
288100	AUTHORIZED				005	ALIQ			SWNW,SW,SWSE;	
						LOTS			4;	
					008	ALIQ			W2NE,N2SE,SESE;	

Serial Number: AZA 033672
Total Case Acres: 1.000

<u>Casetype</u>	<u>Case Disp</u>	14	0100N	0020E	<u>Sect</u>	<u>Sur Typ</u>	<u>Sur Num</u>	<u>Suff</u>	<u>Subdivision</u>	<u>Act Pend</u>
293200	EXPIRED				008	FF			PORTION OF;	

Serial Number: AZA 033821
Total Case Acres: 1.000

<u>Casetype</u>	<u>Case Disp</u>	14	0100N	0020E	<u>Sect</u>	<u>Sur Typ</u>	<u>Sur Num</u>	<u>Suff</u>	<u>Subdivision</u>	<u>Act Pend</u>
293200	EXPIRED				007	FF			PORTION OF;	
					008	FF			PORTION OF;	

Serial Number: AZA 036891
Total Case Acres: 7.923

<u>Casetype</u>	<u>Case Disp</u>	14	0100N	0020E	<u>Sect</u>	<u>Sur Typ</u>	<u>Sur Num</u>	<u>Suff</u>	<u>Subdivision</u>	<u>Act Pend</u>
285003	AUTHORIZED				007	ALIQ			N2NW,NE;	Y

RUN TIME: 09:48 AM

Adm State: AZ

UNITED STATES DEPARTMENT OF INTERIOR
BUREAU OF LAND MANAGEMENT
GEOGRAPHIC REPORT WITH LAND
Sorted by Serial Number

RUN DATE: 04/06/2018
Page 4 of 4

008 ALIQ

S2NW,NESW,SE;

Y

YAVAPAI COUNTY
HASSAYAMPA FIELD OFFICE

[illegible]

AZA 27241 R/W Power Line
Sec 16: SE1/4

CURRENT TO	NW	GSR Mer
6-26-2017	ACAD	T 10 N
		P 2 E

WARNING STATEMENT
This plot is the Bureau's Record of Title, and should be used only as a graphic display of the township survey data. Records hereon do not reflect title changes which may have been effected by lateral movements of rivers or other bodies of water. Refer to the cadastral surveys for official survey information.

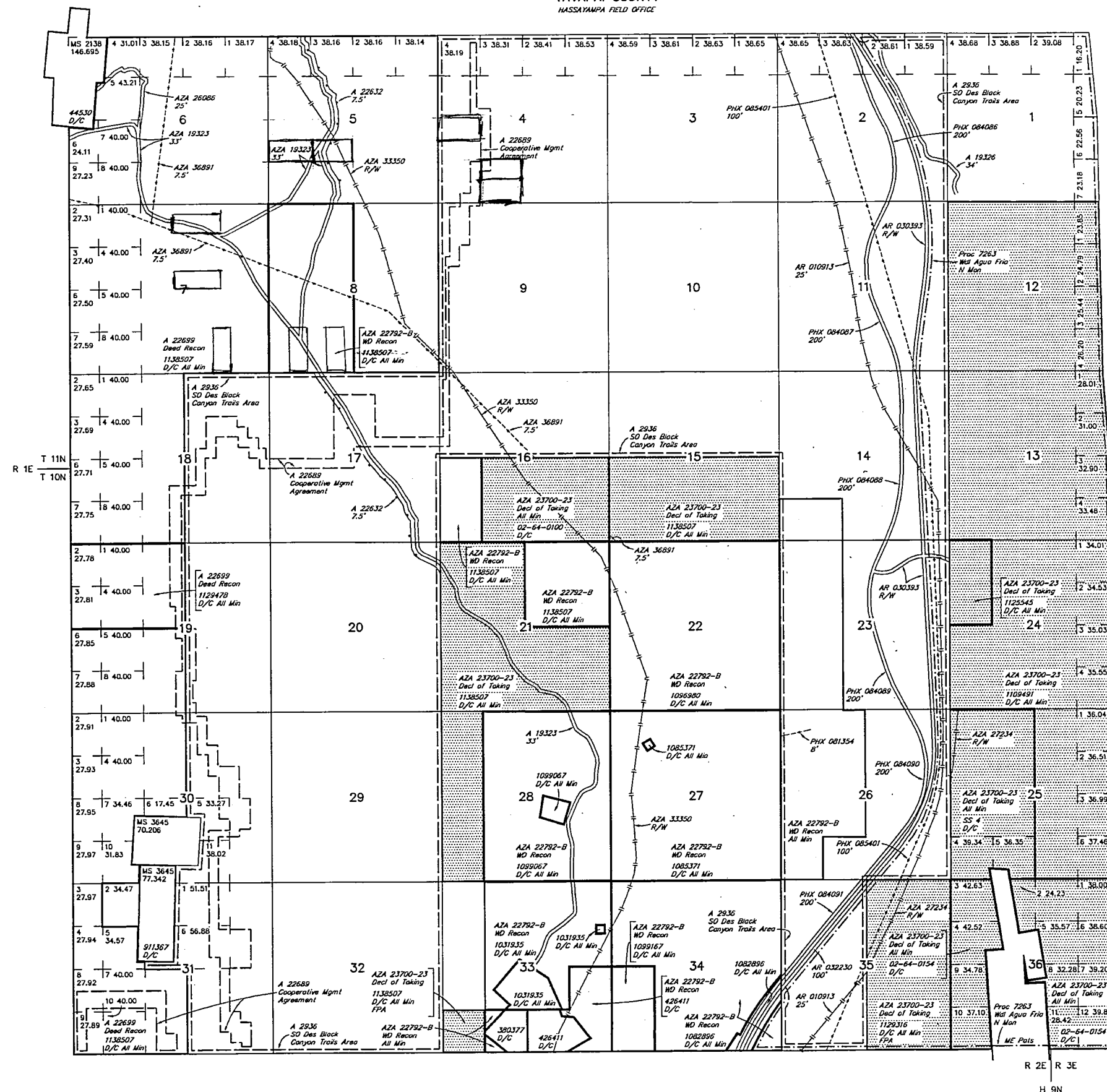

SCALE in choins